:-: :-: THE HORSE THAT LOSES THE MOST RACES IS THE CHARLEY-HORSE :-: :-:

IF YOU DON'T GET YOUR PROGRESS LET US KNOW

CLEARFIELD PROGRESS

THE WEATHER
Showers today and Thursday.
Cooler Thursday.

VOLUME XVI | THE CLEARFIELD PROGRESS, CLEARFIELD, PA., WEDNESDAY EVENING, OCTOBER 11, 1922. | NUMBER 238

TWO MORE ARRESTS IN NEW JERSEY'S SENSATIONAL MURDER CASE ONLY SERVES TO DEEPEN DARK MYSTERY

Pearl Bahmer, Fifteen Year Old Incorrigible, And Her Stepfather, Placed Behind The Bars As Most Material Witnesses as Further Unsavory Details Come To Light In Mystery Case.

NEIGHBORS THINK HAYES IS INNOCENT

New Brunswick, N. J., Oct. 10.—Prison bars closed tonight on a fairly important figure in the Hall-Mills murder mystery but the arrest served only to add to the difficulties the authorities are encountering in their efrts to back up the evidence on which 19-year-old Clifford Hayes stands accussed of the double slaying.

The third to go to jail was Pearl Bahmer. She is the 15-year-old girl whom Raymond Schneider says Hayes thought he was slaying with her stepfather when, according to Schneider, Hayes fired four bullets into the bodies of the Rev. Edward Wheeler Hall and Mrs. Eleanor Reinhardt Mills on the night of September 14 on the deserted Phillips' farm.

Miss Bahmer is held as a material witness. The charge against her, which she admits, is incorrigibility. Nicholas Bahmer, later was arrested as a result of the charges preferred by his step daughter and he was held on bail.

Pearl Bahmer, who was with Schneider when the bodies of the Rev. Mr. Hall and Mrs. Mills were found, two days after the murder, on more than one occasion has given newspaper men the impression that she knew more than she was telling. Incidentally she has turned against Schnider once admittedly her sweetheart, and sought to convey the impression that he knew more about the murder than Hayes. Schneider, it was disclsed today, told four different stories about his knowledge of the slaying before he reached the story of Hayes' actual commission of the crime. Schneider says it was about 1 o'clock when Hayes shot the couple; other witnesses have agreed that the screams and the shots were heard at about 10:30 o'clock. Despite the many apparent conflicts in Schneider's story the county prosecutor insisted he had enough evidence against Hayes to justify the charge against him and even told reporters he believed he would convict Hayes. He refused to disclose the nature of this evidence, however.

Out of the weird puzzle of the Hall-Mills double murder, with only a slim possibility that it is solved by the arrests of two New Brunswick youths comes a dramatic revelation that one of the prisoners, Raymond Schneider, was marked to be murdered the same night the Rev. Edward Wheeler Hall and his chorister, Mrs. James Mills, were slain.

For thrills, none of the complex angles of the mystery matches this latest sensation. It reveals, as the a novelist ingeniously had plotted the situation, how murder literally stalked through the streets of this bustling manufacturing city the night of September 14.

And, even more startling, is the disclosure that had a man, whose heart was crying for him to kill a man he believed had wronged his daughter, been in possession of his faculties, the chances are the rector and Mrs. Mills would not have been killed. The man who says he was nearly a murderer, and was prevented only because he could not find his victim, is Nicholas Bahmer, father of fifteen-year-old Pearl Bahmer.

Unhesitatingly and unemotionally, Bahmer, a gaunt red-faced man, about forty-five, recited how he had set out with his daughter the evening of the tragedy for the sole purpose of shooting Schneider. Pearl was to have been the dupe to lure Schneider to his death. Instead, Schneider and his pal, Clifford Hayes, trailed Bahmer and Pearl, and Schneider "confesses" that Hayes killed the rector and the choir singer in mistake for Pearl and the man with her.

While Pearl's father told this amazing tale and capped it with an expression: "I wish she was dead," the siren, a mite of a girl, with a smile, heavy-lidded eyes and an expression that bertays worldly wisdom of an extent not usually found in girls of her age, "skylarked" about New Brunswick until the exertion laid her low with an epileptic fit, an affliction with which she suffers.

So serious was her plight she was rushed to the Middlesex hospital and after being restored to consciousness was escorted home.

"I wish they'd let me in jail to face Ray Schneider and make him clean—the dirty liar," she said angrily. "If anybody killed Mr. Hall and Mrs. Mills, he is the one. Clifford Hayes never fired any shots."

It is pointed out that Pearl has made statements directly at variance with her father's declaration that he intended to kill Schneider. She has told of her father's seeing Schneider, and having had every opportunity to kill him if he so desired.

Bahmer, who keeps a grocery store at 232 Nelson street, with an abnormal patronage by men customers, admitted that on the afternoon of September 14 he had accumulated "one big bun."

"For a couple of days I had been under the weather," said Bahmer. "On the afternoon of the 14th I went to a hardware store and bought a .45-calibre automatic pistol. I didn't get it to play with. I got it to shoot Raymond Schneider. That boy, altho married and twice beaten by one of my sons for running with Pearl, is a bad egg. He wouldn't leave her alone. I determined the only way to stop him was to kill him. On Thursday evening (the night of the double murder) I arrived home rather unsteady. Pearl was sitting on the step. She exclaimed, 'Let's go for a walk, so you'll feel better.' I was anxious to go, for I knew Schneider was always watching Pearl, and I believed if I started with her, Raymond would come along and I would have an opportunity to kill him. The pistol was in my hip pocket. You bet it was loaded.

"Pearl and I first went to an ice cream parlor. Then we began our walk. Two neighbors accompanied us, but finally quit and went home. I noticed three men were following us. I did not know Schneider was one. I remember that Hayes came up and sat donw while we were seated near the Raritan canal. With Hayes there, we went on toward the park, but never went through it, as Pearl says. I lost sight of the men. I didn't know I was so close to Schneider. I am sorry I could not shoot him, for he would be dead now."

Bahmer, who was garbed in a seedy suit of clothes, with a felt hat that had seen better days cocked on his forehead and his Adam's apple bulging over a collarless neckband, blamed Schneider for driving Pearl to an attempt to suicide six weeks ago.

"She jumped into the Raritan canal, near the Johnson & Johnson factory," he said, "and two doctors fished her out. They sent her to St. Peter's hospital, and then she came home."

Bahmer was unemotional as he said this and his voice was as dispassionate as though he were discussing the probability of rain as he added coldly: "I wish she had drowned herself. We wouldn't have had all this trouble now if she had.

The fact of her attempted suicide brings to mind the peculiar circumstance that it was learned yesterday that two years ago Clifford Hayse pretended to commit suicide in the Raritan Canal, and was mourned as dead for a week.

"Dr. Haffman later visited me and showed me a note, which he said had been found on Pearl. It was addressed to me. She blamed her act on Schneider. No, I don't remember the words after I read it, I tore it up, I was so disgusted."

Dr. F. M. Haffman explained, following Bahmer's statement of Pearl's alleged effort to die by drowning that he and Dr. C. J. Sullivan had found the girl lying on the canal bank with her clothes wet but she was conscious.

Although it is evident that Schneider's confession was wrung from him after a remorseless grilling by detectives, he and Hayes protested against their treatment. They said they had not been manhandled, and "third degree" methods, with pummelling, had not been applied to them.

"I haven't a kick," reflected Schneider. "No one kicked or cuffed me. They hollered at me a bit, but I got a couple of snatches of sleep and had plenty to eat."

"Are you satisfied no one harmed you?" he was asked. "Not a person did. I was treated fine all the way through," he replied.

Hayes said the same thing. Both made their statements in the presence of detectives. This fact may have a pertinent bearing.

Miss Mill's Statement.

"No one can ever convince me Clifford Hayes murdered my mother and Dr. Hall. As for Raymond

(Continued on Page Five)

DRY AS THE ATLANTIC OCEAN MEANS JUST THAT TO AMERICANS

General John Barleycorn Officially Made to Walk the Plank At New York Harbor.

ARMY SAVES RUM

New York, Oct. 11.—General John Barleycorn walked the plank here this morning when the last "snifter" was removed from the four U. S. Shipping Board Vessels, Presidents Roosevelt, Polk and Arthur and the Susquehanna. A total of 4000 bottles of the finest kind of pre-Volstead hootch were taken from the four vessels and stored at the U. S. army base in Brooklyn, N. Y.

Washington, Oct. 11.—Secretary of the Treasury Mellon issued a ruling this morning which provides that any American vessel found to have liquor on board for beverage purposes will be subject to seizure and forfeiture of their Charter to the U. S. Government. Any American vessel sailing from a foreign port before October 14th, shall be exempt from this order for this trip. All foreign vessels found within the three mile limit with liquor aboard after October 14th will also be subject to seizure.

Southampton, England, Oct 11.—The White Star Liner Homeric, with customary stores of liquor aboard sailed for New York today. Upon it arrival within the three mile limit the ship will be held up and the first test case by foreign government against the ruling will be started.

ALLIES AND TURKS HAVE BOTH AFFIXED NAMES TO PROTOCOL

Mudania, Oct. 11.—The Allied generals affixed their signatures to the allitd-Turkish armistice protocol at 6:35 a. m. today. The Turks signed at 11 o'clock last night. Journalists were called in this morning to witness the signature. The terms represents the utmost concessions to be made to the Turks.

Greece must evacuate Thrace within two weeks.

The Turkish army may enter the territory after an Allied control of forty-five days.

The Turkish civil peace force is limited to 8,000 men.

The Turks must not advance further than the present lines in the Ismud neutral zone.

In the Chanak zone they must fall back to ten miles from the British lines.

The British must not bring in reinforcements.

The Turks must guarantee safety for the minority races.

LITTLE HOPE HELD OUT FOR RECOVERY OF SENATOR VARE

Philadelphia, Oct. 11.—State Senator Edwin H. Vare again took a turn for the better this morning and his condition is once more reported favorable.

Philadelphia, Oct. 11.—Physicians attending Senator Edwin H. Vare, head of the Republican city organization and well known city contractor and politician of State-wide prominence, stated today there was little chance for his recovery. Senator Vare has been ill for several days at his country home and after a day's improvement he became unconscious. He is still in an unconscious condition.

FRED McCRACKEN DIES

Fred McCracken died after a short illness at the home of his daughter, Mrs. Samuel Beers, Glen Hope, Pa. The funeral service was conducted by the Rev. Nathan T. Lewis, of Ansonville, Pa. Interment in the Watts cemetery.

BOOTLEGGERS DEFY AUTHORITIES AT ROCK ISLAND, ILL.

Rock Island, Ill., Oct. 11.—Attorney General Brundge is in Rock Island today to take charge of things in the vice war which has had this city in a turmoil the past three weeks. Three murders in the past week are said to be directly traceable to the war among rival gangs of lawbreakers who seek to control the bootlegging business and have defied the authorities to put an end to their operations.

Bradford Driver Of Nitro-Glycerin Wagon Has A Narrow Escape

Bradford, Oct. 10.—Yesterday afternoon an accident occurred in which a Bradford man, who drives a local nitro-glycerine auto truck had a miraculous escape from being blown to atoms, when a glycerine truck, containing over 100 quarts of the explosive ,turned turtle and pinned him beneath. Although the glycerine received a tremendous jar when the truck turned completely over, it failed to "let go" which is in keeping with the freakish nature of the stuff, which sometimes explodes on the least provocation, or almost none at all, and then, again remains intact, when given a big jolt like that of yesterday afternoon.

The men who came to the assistance of the driver were afraid of the explosive and dared not move the truck from the driver for over one half hour. They did finally, and it was found that he had escaped serious injury, but had suffered a fractured arm.

LUNCHEON FOR REPUBLICAN CHAIRWOMEN OF CLEARFIELD COUNTY

On Monday, October 9th, the Republican Chairwomen of the Borough and Township Precincts of Clearfield county were delightfully entertained at luncheon at the Hotel Dimeling About forty guests were present. After luncheon inspiring and instructive talks were given by Hon. William I. Swoope; Mrs. Melick, of Philadelphia; Hon. Harry Scott, of Philipsburg; Mrs. George Zeigler, vice-chairman of the Republican committee of Centre county, and Mrs. James P. O'Laughlin, vice-chairman of the Republican committee of Clearfield county. Mrs. O'Laughlin outlined the work of her chairwomen, and gave many helpful suggestions for carrying on campaign work. Each guest carried away from the meeting new inspiration, and a determination to make the Republican women of Clearfield county a real power in the coming, and future, elections.

SUES COUNTY FOR $600

Chase & Chase, representing Burke Albert, of Bradford township, entered suit in Prothonotary Ralston's office yesterday against Clearfield county by which they are seeking to recover $600, the amount they claim Mr. Albert's farm was damaged by the relocating and building of the Clearfield to Philipsburg State road through it.

The statement filed sets forth that a number of young trees were destroyed by the location of the road, while the property was permanently damaged by the destruction of a spring of water.

D. A. R. NOTICE

The unveiling of the Tablet on the Mitchell "Stone House Farm," marking the site of the first Post office in Clearfield county, was postponed last Saturday on account of rain. It will take place next Sunday, October 15th at 2:30 p. m., if the weather is favorable.

10|11 2t Committee

BANKS WILL BE CLOSED TOMORROW

Tomorrow is Columbus Day and a legal holiday in Pennsylvania. Therefore the banks will be closed all day.

Charles I. Hipps of Durbin, W. Va., is visiting his wife at the home of her parents, Mr. and Mrs. A. L. Kline of Locust street.

LOCAL HIGH TEAM TO GET SEVERE TEST NEXT SATURDAY

Meet State Champion Greensburg Hi Team At Westmoreland Capital For Second Game.

TEAM CONFIDENT

By DICK LEIPOLD

Working without a let-up, thru rain and drizzle, Coaches Reed and Mahaffie have driven the Red and Black squad for the last three afternoons. Saturday's game caused no serious injuries to the local players. Beyond a few bruises and scratches, every man is in fine shape and responding to the trainer's efforts. Two days of drill are between C. H. S. and the Greensburg game, at Greensburg, Pa. when Clearfield's stalwarts will line up against one of the best high school machines in Pennsylvania. Last season Greensburg Hi. was recognized as Champion of the State, with victories over Harrisburg Tech,, Johnstown and Duquesne Fresh.

Team Going Strong This Fall

The West Staters are traveling at a fast clip this fall—having bowled over every team in their section. Erie Central High School was the Burger's latest victim, losing 19 to 0, Saturday last, on a muddy field.

Clearfield high's gridders after their impressive conquest over the Clarion Normal eleven will try hard to stop the Westmoreland county seat team.

Some Scholastic Scores

Below are some of the teams that appear on the Red and Black's schedule and the cores made by them in Saturday's games:

Mount Union, 0; Johnstown, 0.
Lock Haven, 9; Williamsport, 0.
Greensburg, 19; Erie Central, 0.
DuBois, 33; Philipsburg, 7.
Curwensville, 0; Indiana Normal 38
Altoona, 7; Hollidaysburg, 3.

Coach Shope of the Junior High has called for candidates to report for a grammer school eleven. The Graders will challenge the High Fresh. class to a game in the near future.

Down at Harrisburg, Coach Smith is turning out another team of championship calibre at Technical High. The embryo engineers only set back occurred last Saturday when the University of Penn. Junior Varsity won by one point, 12 to 12.

Blair, (Fat) Mann, star tackle on C. H. S.'s foot ball machine for three seasons past, has earned a half back post on the strong Shippensburg Normal eleven.

"Newt" Norris, all around Red and Black athlete, is also holding down the other half back position on Shippensburg's team.

Eddie Butler, fullback on Clearfield's famous 1919 team, scored a touchdown for Bucknell in Saturday's game against Susquehanna University

ARM AND LEG ADDED TO HEAD AND TORSO FOUND IN N. Y. PARK

New York, Oct. 11.—Two members were added to the corpus delicti in the brutal "butcher murder" which has baffled New York police and shocked residents of the Bronx. A left arm and a left leg were added to the head and torso now in the possession of the police, all of which have been placed in the park, part of part, on dark nights in the Bronx. With the latest deposit the fiend may have gone too far, said the detectives, suggesting that he had left a clue. Finger prints have been made of the victim with a view to determining his identity.

The case is remarkably similar to the "Seine murder" which thrilled Paris. Portions of the body of a girl were scattered up and down the banks of the Seine River. The head, however, was never found nor the mystery solved.

In the Bronx case, the head was found in a clump of bushes several days ago. Busy New York forgot about it, then the torso was found wedged in between two great rocks.

COLORED MAN IS HELD ON COUPLE OF SERIOUS CHARGES

Frederick Grimes, a colored man, was sent to jail in default of $300 bail by 'Squire F. G. Chorpenning this morning, after a hearing, on complain made by Pete Shaw.

Shaw, who runs a pool room on Daisy street, also fires the boiler at the ice plant at the Clearfield Brewery Saturday night when he closed his pool room Shaw put about $30 in silver in his coat pocekt and when he went up to the boiler room he hung the coat up while he did his work.

Later when he had occasion to go to the coat Shaw found the money had disappeared, ditto Grimes, who was the only other person about the place while the money was staging its disappearing act.

The police were notified and a search was made for Grimes, who disappeared from his usual haunts. Last night he was corraled in Baney's barn at the "Sheep Rocks" and taken into custody.

Grimes, when arrested, had a "six gun" in his pocket, but made no attempt to use it. An additional charge of carrying concealed deadly weapons was lodged against Grimes by Chief of Police McMullen.

STATE PAYS SCHOOL DISTRICTS MONEY DUE THEM AUGUST 1

Harrisburg, Oct. 11.—State payments to school disticrts are in better shape today than at any time in recent months, according to Auditor General Lewis, who sent 2,856 separate warrants to as many school districts today. The total amount of these warrants reaches $8,309,140.01, being the amount due up to August 1, 1922. There remains unpaid of the total due to the school districts, $2,299,169.73. This amount is due twenty districts, including Philadelphia and Pittsburg.

Will Lay Cornerstone Of Philipsburg Hospital Extension On Saturday

The laying of the corner stone for the addition to the Cottage State hospital at Philipsburg will take place Saturday afternoon, October 14th, at 2:30 o'clock.

An appropriate and highly interesting program is being prepared for the occasion and all friends of this worthy institution throughout this region are invited to be present.

Following the usual formal corner stone laying exercises addresses will be made by prominent speakers, among whom will be President John Brophy, of District No. 2, U. M. W. of A.

The completed program will be published in this paper on Friday evening.

ATENDED REUNION OF HIS REGIMENT

Mr. and Mrs. James Sutton have returned from Pittsburg where they attended the reunion of Mr. Sutton's old regiment, the Fifth Pa. Heavy Artillery. The reunion was held in the Soldier's Memorial Hall and the Ladies of the G. A. R. served a fine feed for the old vets.

Mr. Sutton was a member of Co. A of the Fifth Pa.

THREE MINERS HURT BY SLATE FALLS

Brownsville, Pa., Oct. 11.—Five men are in the hospital here suffering from injuries received in two falls of slate in the Maxwell mine of the H. C. Frick Coal Company. Three of the men are seriously injured.

FERGUSON TOWNSHIP FARMER DIES

Seth C. McCracken, the last surviving member of the original McCracken family, pioneer settlers in the Ferguson township country, died at his home near Kerrmoor on Wednesday, October 4, 1922, aged 67 years. The funeral was held at his late home on Saturday, Rev. Nathan T. Lewis officiating. Interment was in Fruit Hill cemetery.

TOTAL REGISTRANTS IN COUNTY AMOUNT TO OVER 40,000

Of This Amount 22,000 Are Republicans, 12,500 Democrats, 2,950 With No Party Lines.

1,700 ARE PROHIBS

The final tabulation of the registration for Clearfield county, as compiled in the office of the county commissioners discloses the fact that there are more than forty thousand registered voters in Clearfield county, the exact figures being 40,313.

Of this huge total more than half, or 22,153 are Republicans. The Democratic registration totals 12,536.

Following shows the division by party:

Clearfield County.

Republicans	20,228
Democrats	12,001
Socialists	971
Prohibitionists	1,681
No party	2,950
Total	37,831

City of DuBois.

Republicans	1,925
Democrats	535
Prohibitionists	18
Socialists	4
Total	2,482
County Total	37,831
Grand total	40,313

NEARLY TWO INCHES OF RAIN HELPS SOME

The rain which began Saturday morning and wound up its very welcome descent last evening brought a great measure of relief to this entire parched region, and while it is far from sufficient to raise the streams or make fall plowing a pleasure," it sure did "help some."

According to the records of H. P. Bridge, official observer for the Water supply commission the rainfall from Saturday morning to last evening totaled 1.79 inches.

EDITOR BREAKS HIS ARM

Editor G. A. Stewart of The Progress is traveling "under wraps"', so to speak, today, due to the fact that he suffered a broken arm in a fall Sunday last. Sunday evening, Mr. and Mrs. Stewart drove up to their new home, which is under construction, on South Second street. Mr. Stewart had his baby in his arms and in coming out of the house a plank he was walking on tilted and threw him to the ground, a distance of about eighteen inches. In falling he attempted to save the baby and alighted heavily on the point of his left shoulder. The child was unhurt but Mr. Stewart's shoulder and arm was painfully hurt. The arm was badly swollen and it was thought the total extent of the injury was a bad bruise, but when it failed to respond to the treatment given it an X-ray picture was taken at the Clearfield Hospital this morning which disclosed the fact that the arms was broken, square off near the shoulder.

Dr. Gordon reduced the fracture at noon today and the editor is now carrying his arm in a cast.

OPERATED UPON FOR APPENDICITIS

Elizabeth Smith, daughter of Mr. and Mrs. F. Gurney Smith suffered a sudden attack of appendicitis yesterday and was taken to the Clearfield Hospital last night where the trouble making appendix was promptly removed and the young lady is recovering nicely today.

FORMER LOCAL BANKER IS TO SPEAK

E. E. Lindemuth, former local banker, now residing in Bradford, Pa., will be the speaker at the regular weekly meeting of the Clearfield Rotary Club at the Hotel Jordan Thursday evening.

Mr. Lindemuth will talk on "The Federal Reserve System."

NEWSPAPER ARCHIVE®
NEWSPAPER ARCHIVE®

Clearfield County Fair Prize Winners --- Continued From Yesterday

CLASS XXVII.
American.
Barred Plymouth Rocks.
Old Pen.
1st, Lloyd P. Read.
Young Pen.
1st, Lloyd P. Read.
2nd, Lloyd P. Read.
3rd, Lloyd P. Read.
Best Hen.
1st, Lloyd P. Read.
Best Cock.
1st, Lloyd P. Read.
2nd, Lloyd P. Read.
3rd, Roy Dunlap.
Best Cockerel.
1st, Lloyd P. Read.
2nd, Lloyd P. Read.
3rd, Lloyd P. Read.
Best Pullet.
1st, Lloyd P. Read.
2nd, Lloyd P. Read.
3rd, Sarah M. Antes.
White Plymouth Rocks.
Young Pen.
1st, Mrs. H. A. Fister.
2nd, W. O. Bachelor.
3rd, O. W. Gearhart.
Best Hen.
1st, Fred Meager.
Best Cock.
1st, O. W. Gearhart.
Best Cockerel.
1st, Joseph Logan.
2nd, Mrs. H. A. Fister.
3rd, Joseph Logan.
Best Pullet.
1st, Joseph Logan.
2nd, Roland Graham.
3rd, Joseph Logan.
Buff Plymouth Rocks.
Young Pen.
1st, Mrs. B. I. Mead.
2nd, John Rowles.
3rd, Harold Wallace.
Best Cockerel.
1st, John Rowles.
Best Pullet.
1st, John Rowles.
Columbian Plymouth Rocks.
Young Pen.
1st, James Meader.
Best Cockerel.
1st, James Meader.
Best Pullet.
1st, James Meader.
Partridge Plymouth Rocks.
Old Pen.
1st, Wm. Jackson.
Golden Wyandottes.
Best Cockerel.
1st, Melvin Schenck.
Best Pullet.
1st, Melvin Schenck.
White Wyandottes.
Young Pen.
1st, H. T. Shaw.
2nd, Clyde Bartley.
Best Hen.
1st, Harry J. Schucker.
Best Cockerel.
1st, Harry J. Schucker.
Best Pullet.
1st, J. W. Simmers.
Buff Wyandottes.
Young Pen.
1st, C. H. Shank.
Best Cock.
1st, C. H. Shank.
Best Pullet.
1st, C. H. Shank.
Partridge Wyandottes.
Best Pullet.
1st, Melvin Schenck.
Silver Pen Wyandottes.
Old Pen.
1st, J. L. Hugicki.
Best Cockerel.
1st, J. L. Hugicki.
Best Pullet.
1st, J. L. Hugicki.
S. C. Rhode Island Reds.
Old Pen.
1st, Harry J. Schucker.
Young Pen.
1st, Harry J. Schucker.
2nd, James Meader.
3rd, James Meader.
Best Hen.
1st, Harry J. Schucker.
2nd. Harry J. Schucker.
3rd. James Meader.
Best Cock.
1st, Harry J. Schucker.
2nd, Harry J. Schucker.
3rd, Mrs. Cyrus G. Lewis.
Best Cockerel.
1st, Harry J. Schucker.
2nd, James Meader.
3rd, James Meader.
Best Pullet.
1st, James Meader.
2nd, James Meader.
3rd, Harry J. Schucker.
R. C. Rhode Island Reds.
Old Pen.
1st, Fred Luce.
2nd, F. H. Dale.
3rd, Harriet Straw.
Young Pen.
1st, Arthur Keller.
Best Pen.
1st, Arthur Keller.
Best Cock.
1st, Arthur Keller.
Best Cockerel.
1st, Arthur Keller.
Best Pullet.
1st, Arthur Keller.
Dominiques.
Best Hen.
1st, Melvin Schenck.
Best Cock.
1st, Melvin Schenck.
2nd. P. J. Livergood.
Best Cockerel.
1st, Melvin Schenck.
Best Pullet.
1st, Melvin Schenck.
Black Javas.
Best Pullet.
1st, P. J. Livergood.
Jersey Black Giant.
Young Pen.
1st, Harry J. Schucker.
Best Hen.
1st, Harry J. Schucker.
Best Cock.
1st, Harry J. Schucker.
Best Cockerel.
1st, Harry J. Schucker.
2nd, Harry J. Schucker.
3rd. Harry J. Schucker.
Best Pullet.
1st, Harry J. Schucker.

CLASS XXVIII.
S. C. Buff Orpington's.
Old Pen.
1st, Mrs. Ezra Brown.
Young Pen.
1st, Mrs. Ezra Brown.
Best Cockerel.
1st, J. A. Welsh.
2nd, Mrs. Ezra Brown.
3rd, J. A. Welsh.
Best Pullet.
1st, Mrs. Ezra Brown.
2nd, J. A. Welsh.
3rd, Mrs. Ezra Brown.
S. C. Black Orpingtons.
Young Pen.
1st, Gray Miller.
S. C. White Orpingtons.
Best Cockerel.
1st, Arthur Keller.
Best Pullet.
1st, Arthur Keller.
Red Caps.
Young Pen.
1st, Melvin Schenck.
Best Cockerel.
1st, Melvin Schenck.
Best Pullet.
1st, Melvin Schenck.
Speckled Sussex.
Best Cockerel.
1st, J. G. Mains.
Best Pullet.
1st, J. G. Mains.

CLASS XXIX.
Asiatic.
Light Brahamas.
Young Pen.
1st, Ira V. Cowder.
2nd. Roy Bell.
Best Hen.
1st, Samuel Snyder.
2nd, Samuel Snyder.
3rd, Newt Lumadue.
Best Cock.
1st, Newt Lumadue.
2nd, Samuel Snyder.
Best Cockerel.
1st, Ira V. Cowder.
Best Pullet.
1st, Ira. V. Cowder.
Black Lanshans.
Young Pen.
1st, Mrs. A. L. Forcey.
Best Cockerel.
1st, Mrs. A. L. Forcey.

CLASS XXX.
Mediterreans.
S. C. Brown Leghorns.
Young Pen.
1st, Arthur Keller.
2nd, Kenneth Shirey.
3rd, J. C. Winter.
Best Hen.
1st, Arthur Keller.
Best Cock.
1st, Arthur Keller.
Best Cockerel.
1st, Arthur Keller.
2nd, Luther Rishell.
Best Pullet.
1st, W. A. Daugherty.
Arthur Keller.
3rd. Arthur Keller.
S. C. Brown Leghorns.
Old Pen.
1st. D. M. Rhinesmith.
Best Cock.
1st. D. M. Rhinesmith.
S. C. White Leghorns.
Old Pen.
1st. Harry Schucker.
Young Pen.
1st. White Pine Poultry Farm.
2nd. White Pine Poultry Farm.
3rd. Roy Owens.
Best Hen.
1st. Margaret Owens.
2nd. Roy Owens.
3rd. Harry Schucker.
Best Cock.
1st. Clair D. Ross.
2nd. Gray Miller.
3rd. Luther Rishell.
Best Cockerel.
1st. White Pine Poultry Farm.
2nd, Harry Schucker.
3rd. Roy Owens.
Best Pullet.
1st. White Pine Poultry Farm.
2nd, Margaret Owens.
3rd, J. W. Simmus.
S. C. Buff Leghorns.
Young Pen.
1st, C. H. Shank.
Best Cock.
1st. C. H. Shank.
Best Pullet.
1st. C. H. Shank.
S. C. Black Leghorns.
Old Pen.
1st. W. D. Bachelor.
S. C. Black Minoreas.
Old Pen.
1st, Ira V. Cowder.
Young Pen.
1st. Ira V. Cowder.
2nd, Jas. Decker.
3rd Geo. Ardary.
Best Hen.
1st. Albert Undercoffer.
2nd, Jas. Decker.
3rd, Albert Undercoffer.
Best Cockerel.
1st, Ira V. Cowder.
2nd, Ira V. Cowder.
3rd. Ira V. Cowder.
Best Pullet.
1st, Ira V. Cowder.
2nd, Ira V. Cowder.
3rd, Ira V. Cowder.
R. C. Black Minoreas.
Old Pen.
1st, Ray Mains.
Best Cockerel.
1st. Roland Graham.
Best Pullet
1st, Roland Graham.
Blue Andulusians.
Young Pen.
1st. Nellie St.Claire.
S. C. Anconas.
Young Pen.
1st. Preston Rishell.
2nd Paul Kline.
3rd. Preston Rishell.
Best Cockerel.
1st. Preston Rishell.
Best Pullet.
1st, Paul Kline.
2nd, Paul Kline.
3rd, Preston Rishell.

CLASS XXXI.
French Hudans.
Young Pen.
1st, F. H. Dale.
Best Hen.
1st, F. H. Dale.
Best Cockerel.
1st, F. H. Dale.
Best Pullet.
1st, F. H. Dale.

CLASS XXXII.
Polish.
Non-Bearded Golden.
Best Hen.
1st, F. H. Dale.

CLASS XXXIV.
Oriental Games.
Old Pen.
1st, William Fister.
Young Pen.
1st. William Fister.
Best Cockerel.
1st, Jim Pool.
Best Pullet.
1st. Jim Pool.

CLASS XXXV.
Bantams Game.
Silver Duckwing.
Best Hen.
1st. Richard Gilbert.
Best Cock.
1st. Richard Gilbert.
White
Best Hen.
1st. Lloyd Goodrow.
Miscellaneous.
Best Cockerel.
1st. Lloyd Goodrow.
Best Pullet.
1st. Lloyd Goodrow.

CLASS XXXVII.
Ducks.
White Pekin.
Drake.
1st. J. C. Winter.
2nd. F. H. Dale.
Duck
1st. J. C. Winter.
2nd, F. H. Dale
3rd, J. C. Winter.
Indian Runner.
Drake.
1st, Frank Hixon.
2nd, Frank Hixon.
3rd, Frank Hixon.
Duck.
1st, Daisy Thompson.
2nd Frank Hixon.
3rd. Frank Hixon

CLASS XXXVIII.
Geese
Toulocuse.
Gander
1st. Harold Stewart
2nd, Guy Shirey.
3rd, John Graham.
Gosling.
1st. Guy Shirey.
2nd, Mrs. R. C. Ogden.
3rd, Guy Shirey.
Chinese.
Gander.
1st. J. C. Winter.

CLASS XXXIX.
Turkeys.
Bronze.
Gobbler.
1st, James McPherson.
Hen.
1st, James McPherson.
Bourbon Red.
Gobbler.
1st, J. C. Winter.
Young Hen.
1st, James McPherson.
Young Gobbler.
1st, James McPherson.

CLASS XXXX.
Guineas.
Pearl.
Male.
1st, F. H. Dale.
Female.
1st, F. H. Dale.
Young.
1st, F. H. Dale.

CLASS XXXXI.
Pigeons.
White.
Best Pair.
1st, James Carns.
2nd, James Carns.
3rd, James Carns.
Runt.
Best Pair.
1st, Fred Sheeder.
2nd, Fred Sheeder.

CLASS XXXXII.
Rabbits.
Flemish Giants.
Buck.
1st, Harry J. Schucker.
2nd Everett Davis.
3rd, Walter Straw.
Doe.
1st, W. A. Daugherty.
3rd, Fred Carter.
Young.
1st, Otis Fulton.
2nd, Ralph Knepp.
3rd, Everett Davis.
Belgian.
Buck.
1st, W. A. Daugherty.
Young.
1st, Ed. Miller.
2nd. Walter Straw.
3rd. Mrs. Wayne Burge.
Angora.
Buck.
1st, Theron Smeal.
2nd, W. A. Williams.
Young.
1st, W. A. Williams.
White Rabbits.
Buck.
1st, Franklin Orcutt.
2nd, Mrs. Roy Shaw.
Doe.
1st. Herbert McCloud.
2nd, Mrs. Roy Shaw.
Black and White.
Buck.
2nd Harold Parker.
Doe.
1st, Bowman Cowdrick.
2nd. Harold Parker.

CLASS XXXXIII.
Farmer Class.
Egg Show.
1st. Roy Owens.
2nd. Newton Lumadue.

CLASS XXXXV.
Commercial.
Egg Show.
1st, White Pine Poultry Farm.

CLASS XXXXVI.
Boys and Girls.
Egg Show.
1st, Margaret B. Owens.

CLASS XXXXVII.
Five Doz. White Eggs.
1st, White Pine Poultry Farm.

CLASS XXXXIX.
Duck Eggs.
1st, Miss Daisy Thompson.

This Bird Is Fat.

Young albatrosses are so laden with their own fat that one of them may go five months without taking any nourishment, says the American Forestry Magazine. This is likewise true of young penguins and other sea fowl.

The neighbors said he was a "Terror."

But to us he was just a typical American Boy who couldn't sit on a chair without teetering up and down. After breaking the hearts and seats of three cheap suits in May, June and July—his dad, who was tired of paying toll at every gate, called a halt—and on August 1st brought him to us for his first H. J. Flegal & Son's Two Pants Suit.

Result: The roughneck of the street hasn't scratched the surface of the first pants yet—and when he does—there's another pair of pants waiting in the bottom drawer.

RIGHT POSTURE TWO PANTS SUITS

$7.50 TO $15.00

HAVE YOU SEEN OUR WINDOW DISPLAY OF

Clothcraft Clothes

"5130" "7132"
"7130" "4130"

at

$27.00

and

$32.50

H. J. FLEGAL & SONS
"TRADE WITH THE BOYS"

Wear WORKMAN'S OVERALLS
Look for the tag on every pair. MADE BY
The Workman's Overall & Shirt Co.
CLEARFIELD, PA.

BRATTICE CLOTH

We announce to our mine customers the arrival of a stock of heavy woven imported English Brattice Cloth. This material is an addition to our line of mine supplies and will be carried in stock by us regularly hereafter. Your inquiries are solicited.

Clearfield Machine Shops
Warehouse Department
Fourth and Pine Streets

The day BEFORE you need help

After you are sick you can call a doctor.
After you are in trouble you can call a lawyer.
But after a fire, an accident or a theft you cannot call an insurance expert. HE can only help you BEFORE you need him.
Insurance prevents your needing help. It prepares the day before an eventuality. TODAY, when all is WELL, you need to arrange your insurance.
We should be glad to talk with you on any insurance matters. May we talk with you TODAY?

HELMBOLD & STEWART
INSURANCE
Clearfield :—: :—: Penna.

Consult your insurance agent as you would your lawyer or doctor.

EVEN THOUGH IT IS COOLER

HOFFMAN'S ICE CREAM

WILL MAKE A MIGHTY FINE DESSERT.

There's a Hoffman Dealer Near You.

PLENTY OF GIRL SCOUT MANUALS

For a time these were scarce and hard to get, but we are glad to let you know that we now have plenty.

HALLOWE'EN FIXIN'S

We have everything for your Hallowe'en party and of course the great big spooky black cats predominate. There are table covers, lamp shades, fancy nut dishes and a host of others that you'll find will fit into your program.

Kurtz Stationery Store

OYSTERS
They're Here Every Day

And they're mighty good oysters. They come from the great Chesapeake Bay oyster grounds, where the finest oysters in the world are grown. You'll find that they are fat, juicy and succulent and just what you have been looking for after the long time you have been without them.

We have the big ones for frying and the smaller ones for stews. You'll find them all just what you've been looking for to tickle your palate.

THORN BROS.

Try the Progress Business Printing Dept. For A Quick Job Monday

SEND IN YOUR RED ENVELOPE

OF COURSE YOU EAT BREAD.
WHY NOT
WORKMAN'S
WHILE YOU HAVE SOME INCENTIVE.

NewspaperARCHIVE®
NewspaperARCHIVE®

CLASSIFIED ADS FOR EVERYBODY

One Cent Per Word For Each Insertion
Minimum Charge Twenty-Five Cents

WANTED

WANTED—To buy a home; good location and up-to-date. State location and price. M. Devlin, 2417 Broad avenue, Altoona, Pa. 10 11-2t-pd

WANTED—Girl for general house work and plain cooking. Apply Mrs. Wm. F. Powell, W. Front street. 10|7-tf-ch

WANTED—Girl at Palace hotel. Apply at once. 10,9-3t-ch

WANTED — Portable saw mill. Shaffer & Punchois, R. D. 1, Clearfield, Pa. 10,9-6t-pd

WANTED—Place to work for board by High School girl. 10,10-2tp

WANTED—2,000 people to attend the Red Men's minstrels at the Driggs theatre October 23 and 24. 10-11-1t-ch

WANTED — Several salesmen. Good opportunity for permanent and paying position for men who qualify. Apply by letter not later than Saturday, Oct. 14th, giving experience and age in first letter. All replys treated confidentially. Write "Salesman," c/o Progress. 10|10-3t-p

WANTED—To rent three or four unfurnished rooms centrally located. Inquire Army and Navy Sales Co., 212 N. Third street. 10|10-2t-ch

WANTED—One thousand hunters to buy their wearing apparel for hunting season. Inquire Army & Navy Sales Co., 212 N. Third street. 10|10-2t-ch

WANTED—Good girl for general housework. Inquire at Beahan's Store. 10|10-2t-ch

WANTED—Young lady stenographer. Steady capable worker. Good reference. Write Y, care Progress. 10|10-4t-ch

WANTED—Experienced girl for general house work at doctor's office, 15 miles from Clearfield. Good wages. Reference required. Write Box G, care Progress. 10|7-4t-ch

FOR SALE

FOR SALE—One team horses, 7 and 8 years old. Mike Cassidy, Grampian R. D. 2, Pa. 10|7-6t-pd

FOR SALE—Team of dark brown horses weighing about 2400. Also harness, wagon, sleds. Apply J. R. Confer, 1111 Dorey street. 10|6-tf-ch

FOR SALE—Ford roadster almost new. Fully equipped. Run almost 3 months. Original tires. Inquire Progress. 10|6-tf-ch

FOR SALE OR RENT—A good farm 1½ miles from Grampian on State road. Has 7-room house, 100 acres, good fruit and water and good out buildings. Inquire Jas. P. Walker, Curwensville, Pa. 9|16-tf-ch

FOR SALE—6-room house in fine shape, lot 50x150, on 7th street, East End. Can have possession at once. Owner leaving town. Price $2200. Call at 420 Seventh street. 10|10-4tp

FOR SALE—Eight room frame cottage style house with four lots, lights in cellar, Kerr Addition. Also 5-room house on Spruce street. Call Anna Patton, R. D., Clearfield, Pa. 10|10-4t-pd

FOR SALE—One 10x16 foot lathe with full equipment, in No. 1 condition. Inquire of F. L. KKennard, at Clearfield Machine Shops. 10,10-2t-pd

FOR SALE—2,000 Tickets for the Red Men's minstrels at the Driggs theatre October 23 and 24. 10 11-1tc

FOR SALE—My residence on Merril street containing seven rooms and bath. Has garage and is wired for electric lights. Also my restaurant known as the West Side Restaurant. Must be sold as quickly as possible. Apply Chas. Shugarts, West Side Restaurant. 10 10-2t-ch

FOR RENT

FOR RENT—Completely furnished house for winter months. Everything modern. Address X, c,o Progress. 10,6-tf-ch

FOR RENT OR SALE
Typewriters of all makes for rent or sale at all times.
HARRY E. MANN, Dealer in Typewriters, Clearfield, Pa. 5|17 tf ch

LOST AND FOUND

LOST—A money bag containing $2.00, between W. Fifth avenue and Shapiro's store, belonging to a little boy. Finder please return to Progress. 10,11-1t-pd

FOUND—A place where you can laugh to your heart's content. Red Men's minstrel at the Driggs theatre October 23 and 24. 10|11-1t-ch

LEGAL

NOTICE
A pie social Friday night the 13th at Driftwood school house. 10,10-3t-p

VIGILANCE COMMITTEE MEET THURSDAY EVENING
There will be a meeting of the Clearfield Republican Vigilance Committee in the Arbitration Room of the Court House Thursday evening at 8 o'clock.
Every member is urgently requested to be present. 10|10-2t-ch

NOTICE
Members of Washington Camp No. 372 of P. O. S. of A. of Woodland with their wives are invited to go along to Clearfield on Wednesday evening, Oct. 11 as we are going to take the Woodland Cornet Band. Fullington's bus will leave the Postoffice at 7:00 a. m.
10|10-2t-ch Secretary.

Notice to members of all labor organizations. Please be present at Mechanic's Hall, corner Nichols and River streets, Clearfield, 2:00 p. m., Sunday Oct. 15th to discuss the political situation.
10 11-4tp J. A. BRETH, Secretary.

PIANO TUNING PRICES ANYWHERE IN CLEARFIELD COUNTY
Tuning alone, $3.50. Tuning, taking up keyboard and renovating, $5. Repairs made as reasonable as possible. Leave orders at Clearfield Talking Machine Shop, Clearfield, Pa Both phones.

Bill's Performance.

Bill Brown was up on a charge of unprovoked assault, and the solicitor for the prosecutor was putting him through a very severe cross-examination. Bill stoutly maintained that he "only pushed the prosecutor." "Well, about how hard?" queried the solicitor. "Oh, just a little bit," responded Bill. "Now," said the other, "for the benefit of the court, will you please step down here and, with me for the subject, illustrate just how hard you mean." Bill descended as per instructions, and approached the waiting attorney. When he reached him, the spectators were astonished to see him slap him in the face, kick him in the shins, seize him bodily and, finally with a supreme effort, lifted him from the floor and hurl him prostrate across the table. Then, facing the court, he explained, quietly: "Yor worship, about one-tenth that hard."

Sun's Light Diminished.

Astronomers consider our sun is now a "dwarf star," but that formerly its light was 100 times greater than at present.

RED CROSS WINNING IN FIGHT FOR HEALTH

Better, Stronger Citizenry Now Emerging Out of Work in United States.

The American Red Cross as an evangelist of better health has looked its problem square in the face. How it accepted the task revealed to it in the nation's physical condition as brought out during the World War, and conscientiously applied its activities to correction forms a vivid chapter in the forthcoming annual report. Historically and practically, nursing is a basic work for the Red Cross. In its public health nursing service, in instruction in home hygiene and care of the sick, nutrition classes, first aid and life saving courses and health centers, the American Red Cross is applying effectually the lessons learned during the war and making for a healthier, stronger and better nourished citizenry.

The task of the Red Cross Public Health nurse in the 1,240 nursing services now operating throughout the country instructing their communities in health essentials and disease prevention is demonstrating the possibilities of human betterment and the great benefits of enlightenment.

During the last year 313 new public health nursing services were established by Red Cross Chapters, and several hundred services so convincingly proved their effectiveness that they were taken over by public authorities. In order to promote this work $30,000 was allotted to provide women to prepare themselves for public nursing. The home visits made by the 1,240 nurses aggregated nearly 1,500,000, visits to schools numbered 140,000, and in six months 1,250,000 school children were inspected by these nurses and where defects were found advised examination by physicians. In rural communities this service has made a very marked advance and has won thousands of converts to approved methods of disease prevention.

In home hygiene and care of the sick instruction, which fits the student in methods of proper care where illness is not so serious as to require professional service, the Red Cross conducted 3,884 classes during the last year, enrolled 2,356 instructors, 93,118 students and issued 42,656 certificates.

On June 30, 1922, nutrition service embraced 1,199 classes, with a total of 27,523 children and 2,589 enrolled dietitians. Seventy-eight food selection classes graduated 733 who received Red Cross certificates. In general health activities Red Cross Chapters maintained 377 health centers, serving as many communities, provided 38,751 health lectures for large audiences everywhere, while clinics numbered over 10,000.

Red Cross Gains Strength in All Foreign Fields

In insular possessions of the United States and in foreign lands the American Red Cross scored heavy gains during the last year, passing the previous membership high mark of 1918 by 4,261 and advancing the figure to 1,000,408. The Philippines take the lead, gaining nearly 100 per cent, now having 115,917 members. In Europe the 1921 Roll Call enrolled 11,125, with the Constantinople Chapter reporting 663, a gain of 33 members. China was 1,782 members, a gain of 596; the Little Virgin Islands have 1,000, while the Dominican Republic with 2,927 advanced from its previous high mark by 1,423 new members. Haiti, organized in 1920, now has nearly 1,000 enrolled. Mexico reports 354, a gain of 327 in one year. The American Red Cross has spread its membership, over some 70 foreign lands and its Junior membership outside of the United States is close to 700,000.

Why the Salmon Is Pink.

Men of science were long puzzled to know why the various salmon and trout have red or pink flesh. Now they believe that the color comes from the food they eat. All of the salmon family are fond of shellfish.

Thought for the Day.

It's all right to look ahead, but many a man has wasted his past dreaming of the future.

ODDS AND ENDS AND THINGS

By J. D. C.

There are at present just twenty-eight prisoners in the county jail. Nine of these prisoners have been received since Saturday last and every jugged one of them is charged with violation of the liquor law.

* * *

Arthur Brisbane, the great New York editor, "daddies" the following:—

"Possibilities of condensation are great beyond comprehension. American chemists have a poison gas so deadly that a small amount dropped from a flying machine would destroy every life in the greatest city.

In some human brain a particle of matter no bigger than the head of a pin can produce an idea that will conquer the world.

And all that seems coarse compared with the poison of the botulinus baccillus. Two professors of Harvard say that one millionth part of one-half a thimbleful of that poison would be enough to kill all the fifteen hundred million people on the earth. Half of one smal thimbleful of the deadly bacili would kill all human life on this planet and on 999,999 others like it. There is condensation."

* * *

It is believed that Major Frederick H. Knight of Sunbury, Pa., who died on the 16th of September, was the last real son of the American revolution in this country. It is a surprise to know that any of the generation next to the actual fighters had survived till now. But Major Knight was 86 years old at the time of his death; and his father, Richard Knight, was only 12 years old when he enlisted in the Continental army as a drummer boy. And thus through only two long generations we can look back to the war which gave birth to the United States.

Only 140 odd years back! But so crowded have those years been, with every sort of event that makes for the progressive history of a great nation, that it is a conscious mental process by which we realize that only the space of two long lives separates us from the days when this land was an English possession. If measured in real development the space is so great that those Colonial times seem half legendary to the nationally proud young folks of 1922.

* * *

Back of each of the fires that have caused so much trouble and such terrible loss is somebody's carelessness. In many cases the match thrown away without being quite dead is the open sesame to the monster that breathes desolation. Laws upon laws, arguments upon arguments, all are wasted on careless people. While much is being done, it promises to be another generation before there will be people in these mountains of ours who have never seen the terrorizing, yet magnificent, spectacle of a crown of fire on the top of a verdure-covered mountain. If it were possible to catch the perpetrator, who "didn't mean to do it," in a few localities and lock him up until the lesson had time to sink into his brain or make him pay for an infinitesimal portion of the loss he has caused, his name might in a few years not be legion and in a decade or so the species might become extinct.

* * *

Clearfield county hunters to the number of more than 2700 are already licensed to pursue any game they may find roaming about our hills and valleys, despite the fact that the hunting season will not open until Wednesday, November 1st.

Red Cross Water First Aid Makes Life-Saving Gain

More than 325 Chapters engaged in life saving or water first aid last year with the result that the American Red Cross Life Saving Corps has set a new high mark for enrollment and the number of qualified life savers developed. The influence of "learn to swim week" in many localities is reducing the water fatalities through instruction and the wider dissemination of resuscitation methods demonstrated by the Red Cross representatives. Excellent work has been done in teaching a large part of the American population how to take care of itself in the water. Growing appreciation for this Red Cross Life-Saving Service is shown by the compulsory instruction adopted in many cities for members of the police and fire departments in the prone pressure method of resuscitation.

Help to Help Others

You can't "give until it hurts"—for giving an American dollar to join the American Red Cross helps you to help others who are hurt and who need relief.

LEITZINGER BROS. Store Opens 8 A. M., Closes 5:30 P. M. Except Saturday, 9 P. M. LEITZINGER BROS.

JUST SOME ODDS AND ENDS OF

GOOD SHOES

GATHERED IN TWO GROUPS

When we say odds and ends it means broken size runs of lines that have been either discontinued or we feel it unbusinesslike to fill up.

THE FIRST GROUP

$2.98

These are mostly Zeigler and Queen Quality Shoes that are just a little way out of the present style channels but they're mighty good values. All sizes from 2½ to 8 and in AA to E widths.

THE SECOND GROUP

$4.90

These are Shoes that did sell as high as $12.00 and you'll readily see that they are much better Shoes than the present selling price indicates. They've been here too long, that's all. All sizes in the various widths.

BROWNS BLACKS
MILITARY HEELS
COLOR COMBINATIONS
LOUIS HEELS

Leitzinger Bros.

FOLKS ARE TRYING
WORKMAN'S BREAD
TODAY WHO NEVER TRIED IT BEFORE. WHY?

GET YOUR TRUCK OVERHAULED DURING THE WINTER

The time isn't far ahead when you'll put your truck on skids for the season. Then, when the spring rush comes, you'll want it the minute you want it. Why not have us overhaul it during the winter and have it ready for you for the first spring trip?

TRUCK REPAIR SHOP

Rear 219 Cherry Street Clearfield, Pa.

OUR SANDWICHES INCLUDE A WIDE VARIETY ALWAYS

There's always a wide variety of fillings for sandwiches here and you'll find that there's a wholesomeness to them that you are going to enjoy.

Drop in some time and see what dainty ones we are serving and taste the goodness of some of our milk drinks.

VIRGINIA CHOCOLATE . 0?

TELEPHONE.
THE QUICK WAY TO ORDER.
WE DELIVER.
THE QUICK WAY TO SERVE YOU.
Irwin's Drug Store
Opposite Y. M. C. A.

Keystone Ice Cream
WILL BE SOMETHING THAT YOU'LL LIKE RIGHT DOWN TO THE LAST SPOONFUL.
It's Better Because It's Carbonated.

McCarty's

Will devote all their attention to the Ice Cream business from now on exclusively. Kindly phone your orders in to the factory, either the Bell phone or H. & C., where they will have all the attention possible.

McCarty's
"The House of Quality"

BRINGING UP FATHER By McManus

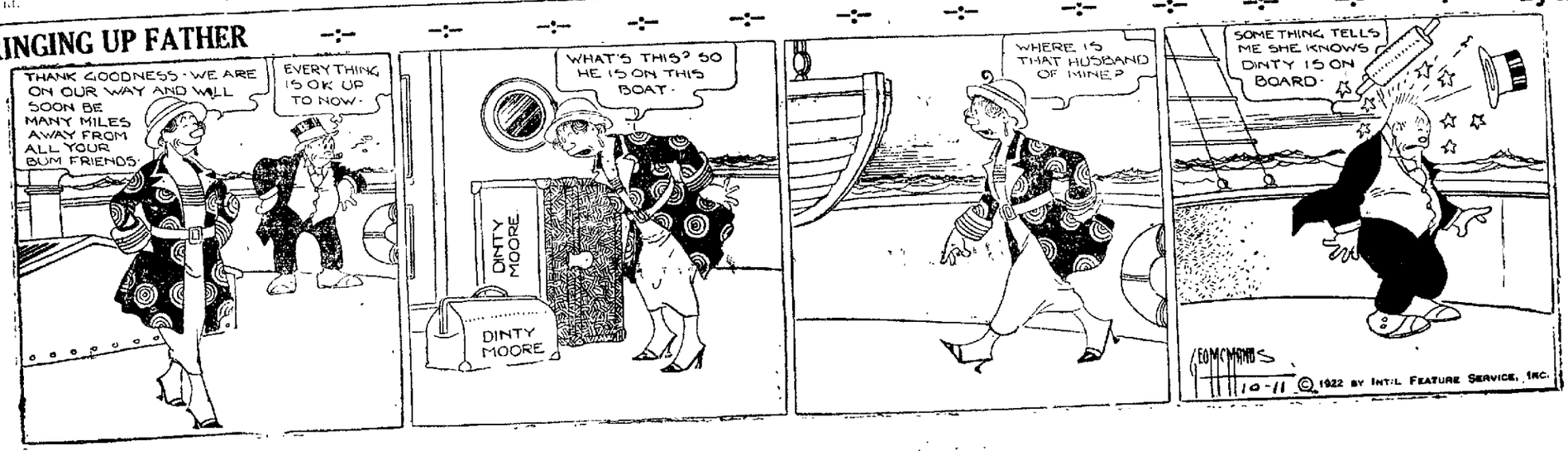

NewspaperARCHIVE®
NewspaperARCHIVE®

THE CLEARFIELD PROGRESS

Published every day except Sunday by the Progressive Publishing Company, Progress Building, Clearfield, Pennsylvania

G ALBERT STEWART, Managing Editor
J D. CONNELLY, City Editor R S NIGHTINGALE, Adv Mgr
A M BRAUND Foreman

—OFFICERS—
R H SOMMERVILLE, President G A STEWART, Sec and Treas
H. & C Telephone No 176 Bell Phone No 47

—TERMS OF SUBSCRIPTION BY MAIL—

One Year	$4 00	Three Months	$1 50
Six Months	$3 00	One Month	$ 50

By Carrier 12 cents per Week Payable to Carrier

Entered in Post Office at Clearfield Pa, as second class mail matter

REPUBLICAN CONGRESS ESSENTIAL

If the Democrats were to overturn the Republican majority in Congress next month there would be an end of constructive legislation for two years No reputable observer of the political trend believes there is danger of the Democrats securing control of either House, but it will not be surprising if they considerably reduce the Republican majority in the House of Representatives The Republican "tidal wave" in 1920 is not regarded by any sensible persons as representing a normal alignment of Americans politically There will be a natural swinging back on the part of a good many voters, but that there is any such dissatisfaction with the conduct of public affairs since March 4, 1921, as there was with the Democratic regime retired on that date is not seriously contended by anyone

It is vain to predict the size of the Republican majority in the next House, but from Democratic sources we are informed that it will be from forty to eighty The concession is made by the party of Wilson with hope that it will quiet Republican efforts to get out a full vote and that Democrats may slide into Congressional seats As a part of the subtle scheme it is announced for the Democrats that they do not care to win a majority in the House as to do would embarrass their chances of success in 1924 With a Democratic majority in Congress during the presidential campaign period they would be responsible for the failure to accomplish anything of benefit to the country This is preparing an "alibi" in advance Nevertheless it makes a substantial argument for Republicans exerting themselves everywhere to retain all the seats they now hold and increase the number as much as possible.

President Harding and the Republican Congress have made a record of achievement which calls for neither apologies nor excuses The country would be sadly afflicted were the Democrats to secure power to prevent completion of the program of beneficient legislation to which the Republicans are committed The Democrats want to control the House in order that they may tie the hands of the Republicans, and then accuse the latter of neglecting the public welfare They can not succeed unless Republicans by sheer indifference at the polls hand them a victory —Pittsburgh Gazette-Times

LLOYD GEORGE HOLDS ON

The frequency with which those who were going "this time-for-sure" to down Premier Lloyd George of England have failed will cause the latest reports of plans to force his retirement to be regarded cautiously Not, of course that it is believed that he can hold on forever, but that his numerous triumphant emergences from tight places make it advisable for those at a distance to withhold counting him out until he really is out

However, any policy that may mean war, whether it is wise or not, presents an extreme test of a leader's hold The London dispatches indicate that while Lloyd George's policies are charged with being too warlike in the Near East, those of others are credited with moderation in the situation But not until the resourceful Welshman has been retired will the rest of the world turn to talking of him as having passed from the stage

DEATH RATE LOWER

Figures for the registration area of the United States where vital records are tabulated, including over 70 000,000 of our population, show the lowest death record for the past year, 11 7 per thousand, as against 13 1 in 1920 The rate of infant motality was also lower, being 76 instead of 86

The birth rate was 21 3 compared with 23 7, the births being more than double the death

As disease prevention increases we may hope for a consistent lowering of the death rate, particularly in reducing the rate of infant mortality The progress interrupted by war conditions and the invasion of influenza is apparently being resumed

PERSONAL SERVICE

The old time idea of a bank as a chilly place for all but the wealthy, is a thing of the past

The modern bank is a place where the business of the modest depositor is welcomed, where the officers are easily accessible at all times

The County National is a modern bank The officers are always glad to meet the people and to give personal attention to their business.

H. B. POWELL, President.
A. K. WRIGHT, Vice President.
R. I. FULTON, Cashier.
R. C. WRIGHT, Assistant Cashier.

The County National Bank
Of Clearfield

The Oldest Bank in Clearfield County

Total Resources Over $6,000,000.00.

CONGRESS SEATS ARE IMPORTANT

This State Should Send Solid Delegation to Washington.

RETURN MEMBERS GOOD RULE

If Party Followed Tactics of Other States and Defeated [illegible] This After Term [illegible] of Commonwealth Would be Greatly Enhanced

Philadelphia Oct 10 [illegible] [illegible] November election [illegible] [illegible] Republican control of Congress means

COLONEL DAVID J DAVIS
Republican Nominee for [illegible] Governor

[illegible]

Would Return Members

[illegible]

Achievement Not Equalled

[illegible]

Bird Evidently Without Fear

The ruddy Englishman [illegible] of [illegible] a peculiarly vicious [illegible] bee

MAROONED!

half of the Harding administration It is an achievement not equalled by any previous administration reduction of taxation [illegible] civilian employes limitation of immigration to protect American workingmen from competition of [illegible] tariff law protecting American skill and American industry The record of the Congress [illegible] It has now been written into law and these laws are operating to the benefit of American voters This nation [illegible] the first time in [illegible] history and the only big nation in such a position [illegible] free from war or threats of war while the other great nations are involved in continued war debt and forced to maintain heavy armies to prevent wars threatening

Inherited a Burden

When the Republican party came into power on March 4 1921 it inherited as a partial legacy resulting from the [illegible] and maladministration of the Democratic party the following

A public debt of $24,000,000,000

Industries at a standstill and 5,000,000 workmen out of employment

The farming and live stock industries facing ruin

[illegible] of neglected ex-service men

Imports [illegible] amounting to over $1,000,000,000 the repayment of which the Democratic administration was endeavoring to [illegible] and their ultimate cancellation

The ghastly wreck of a shipbuilding venture costing the people of this nation over $3,000,000,000

[illegible] on the [illegible]

A disastrous reversion [illegible] the doors of our country open to the trade and cheap labor of the world

An unnecessary personnel in the Army Navy and the Federal Government

Our participation in the great World War [illegible] a deplorable situation The fruits of war are always bitter and the cost [illegible] many years following but the unconscionable wastes inefficiencies and nonsensical procedure during the Democratic party's eight years in office should not and cannot now be clothed with the mantle of virtue under the guise of war

[illegible] folly will oftentimes upset the hard and faithful endeavors of years [illegible] On March 4 1921 Republican leadership [illegible] the necessity of checking and correcting not the folly of a moment's passion or unthoughtfulness but rather the mountainous blunders and errors unknowingly or unwisely made during the eight long years of Democratic control of the National Government

[illegible] faith in the Republican party is evidenced by the record of its achievements during the brief period of its exclusive control of all departments of the Government

The public debt has been reduced by over $1,000,000,000 and public expenditures have been reduced by over one and a half billion dollars

Confidence has been restored in business circles and notwithstanding the [illegible] the wheels of industry are turning with ever increasing momentum and the vast army of unemployed has been reduced to a minimum

Benefit of All People

[illegible]

mentioned the following

The Budget system checking and restricting wastes [illegible] and needless expenditure in the various departments of the Government

The peace resolution permitting the reestablishment of normal peace relations with Germany and Austria

The disarmament conference agreement doing away with the [illegible] [illegible] burden of taxation and successfully completing the greatest single [illegible]

The Veterans Bureau [illegible] providing [illegible] and hospital treatment [illegible]

[illegible] investigation [illegible]

The Federal highway act in the interest of good roads and of direct benefit to the farmer and the American people as a whole

The maternity and infancy act providing for the conservation of the [illegible] namely, human resources

[illegible] grain futures act [illegible] transactions of grain exchanges and the prevention of gambling operations which disastrously [illegible] of grain and foodstuffs

The Fordney McCumber Tariff Act [illegible] time intervening between November 11 1918 the day the armistice [illegible] and May 27 1921 [illegible] the Republican emergency tariff [illegible] statistics show [illegible] bushels of corn 80,000,000 [illegible] wheat 135,000,000 [illegible] mutton and [illegible] wool were imported [illegible] American farmers and live stock interests [illegible] until the passage by Republicans [illegible] of the emergency tariff act which had been vetoed by President Wilson [illegible] conditions justified the passage of this act Now and after many months of toil, [illegible] research and careful [illegible] has passed a permanent tariff act protecting the American farmer American labor and industry and therefore necessarily the American people against the great influx of cheap foreign goods and produce which would have undermined our individual and industrial prosperity

Clouds

[illegible] was [illegible] the clouds were continuously [illegible] Over against us from our station on the hills we saw them piled and dissolved condensed and shifted blotting the blue with sullen rain spots stretching breeze fretted into dappled fields of gray bursting into an explosion of light or melting into a drizzle of silver.—Henry James

Only Way to Escape From Past.

Oh there are some who want to get away from all their past who if they could would fain begin all over again but you must learn you must let God teach you that the only way to get rid of your past is to get a future out of it.—Phillips Brooks

Balance.

A railroad purchasing agent writes: "An oak railroad tie lasts twenty years And it takes twenty years to grow an oak tree to a size suitable for ties Observe how finely nature balances the thing We lose that balance however when we fail to plant a tree for every one cut down Teach your children the wisdom of conserving the trees"

Clothespin Uses.

The spring clothespin has other uses than its original mission of hanging out the wash They make good paper clips for holding sheets of wrapping paper paper bags etc and with a short bit of string attached to each they take the place of clothes hangers For this use fasten the other end of each short string over a bit of clothes line or cord using a loose knot so that the string can be slipped along on the rope Then when the rope is fastened in place in a cupboard or the side of a room the little hangers can be moved to place to clip the folded skirts, waists or jackets.

The Buffalo's Hump.

The hump of the buffalo is not a mass of fat but is formed by neural spines in length fully double those of domestic cattle and by the huge muscles which lie alongside and fill up the angle between these neural spines and the ribs

Have Good Eyes

Gannets possess wonderful power of vision, but upon the other hand, their sense of smell and hearing is notably poor says the American Forestry Magazine They have no nostrils, and their ears are covered with dense feathers

Water Caused Blindness.

After bathing in a river in East Africa a white hunter suffered from temporary blindness supposed to be due to some peculiar element in the water

Aspirin

Say "Bayer" and Insist!

BAYER

Genuine

Unless you see the name "Bayer" on package or on tablets you are not getting the genuine Bayer product prescribed by physicians over twenty two years and proved safe by millions for

Colds	Headache
Toothache	Lumbago
Earache	Rheumatism
Neuralgia	Pain, Pain

Accept "Bayer Tablets of Aspirin" only Each unbroken package contains proper directions Handy boxes of twelve tablets cost few cents Druggists also sell bottles of 24 and 100 Aspirin is the trade mark of Bayer Manufacture of Monoaceticacidester of Salicylicacid

IT'S WORTH YOUR WHILE TO BUY

WORKMAN'S BREAD

ANYWHERE THESE DAYS.

Temperature of Solar Surface.

The latest estimate of the absolute temperature of the solar surface is that of F. Biscoe of Warsaw, whose computation is based upon the intensity of radiation for individual wave-length in the solar spectrum as obtained with the spectro bolometer at the [illegible] Astrophysical observatory [illegible] average value of 7,-[illegible] plus 10 degrees centigrade.

HAVE YOU A FAMILY?

This Advice is of Vital Importance To You

Johnstown, Pa — Dr Pierce's Golden Medical Discovery restored my little boy to health when all else had failed He had the influenza and pneumonia from which he could not seem to recover He could not eat and would cough so at night that he could not sleep He became weak and thin, nothing I gave him in the way of medicine helped him I had about given up the idea that he would ever be well when I was advised to give him Dr Pierce's Golden Medical Discovery in small doses and it has completely cured him He is now fat and robust, seldom ever coughs and has a splendid appetite I appreciate the good 'Golden Medical Discovery' did my boy and shall always recommend it"—Mrs Fannie H. Webb, 167 Pine Street

Your druggist will sell you Golden Medical Discovery in tablets or liquid, or send 10c for trial pkg to Dr Pierce's Invalids' Hotel in Buffalo, N. Y., and write for free medical advice.

A SUBSTANTIAL MEAL FOR FIFTY CENTS

It's home cooked and served in a good friendly, homey way,—and HOT. You'll like the home atmosphere and the surroundings.

Use The Rest Room.

It's a great place to rest and lunch while you're on a shopping trip, especially if you're from out of the city.

THE HARLEQUIN TEA ROOM
Corner 2nd. and Pine Sts.

GIVE THE KIDDIES PLENTY OF MILK

They're now down to the grind of the school year and it's probably beginning to tell a little on them. They are using up more energy than their bodies are producing and you will have to help them build up.

The surest and best way to build up is to let them have all the milk they can drink and they then will be able to stand the grind in better shape and come through with higher marks than they ever did before.

Clearfield Dairy Co.

STOP COUGHING

There's a finality about the way our cough syrup works when it starts after a cough. It isn't long before the pine tar gets in its work and you're relieved of the misery in a short time.

C. R. BLOOM

NewspaperARCHIVE®

ART BEATS CASH, ISADORA THINKS

By EDWARD M THIFFRY

New York, Oct 10—Isadora Duncan, high priestess of a school of dancing all her own, is the first person who has come out of Russia and has not talked about one or all of these topics, Bolshevik politics, commercial treaties; Red propaganda, paper money, Lenin; Trotzky, food

Miss Duncan (whose married name Mrs Serge Yesenin, though she doesn't use it much) talked about these subjects

Art; the soul of the Russian people, idiotic movies, her husband (whom she calls by her last name, pronounced Esane), Ellis Island officials who keep their hats on and talk through their noses, Walt Whitman; Russia's intellectual wealth, horrid persons imitate her dancing without understanding what it is all about

Working It Three Ways

Wearing her famous rich red hair and little else but a flowing ankle length tunic of crimson, Miss Duncan talked in three languages at once and nimbly did her own interpreting

"Da!" she said to her husband, who was Russian

"Oui," she said to her interviewer, who understands English

Fresh from Ellis Island where the immigration officials grilled her on her dancing and her interest in Bolshevism (which she denied,) Miss Duncan said the following things in rapid succession

"Yes I am a Communist—in spirit Like Walt Whitman Not politically I was in Russia to establish a school of dancing I didn't want to train children how to live I don't want to train them for the stage. I hate children on the stage—thought they would be better there than in the gutter

"I want to start a dancing school in America By music and the dance mix in Russian politics I am interested only in art Art is greater than government

ISADORA DUNCAN

"Russia is wonderful Its soul is free The youth of Russia has a different mind and soul from Russians of the old regime

My Yessenin (she waved toward her flaxen haired husband, a considerable number of years younger than herself) is the first of the young revolutionary Russians to come to America He is a great poet who wishes to establish an entente cordiale with the youth of America

America and Russia are the two countries of the future The other are worn out America needs Russia and Russia needs America

Russia's intellectual wealth is greater than America's wealth in dollars

"Over there they play Shakespeare Tolstoy, Gorky and other masters on the stage Here plays are horrible

Calls Movies Idiotic

Here the people go to the movies to see idiotic pictures—people making faces at each other Griffith perhaps has brought a little intelligence to the cinema—just a little Russians think the cinema is an inferior diversion

"America is so flippant They talk of me flippantly They imitate my dancing but do not understand it I preach freedom of the mind through the freedom of the body, dance, for example out of the prison of corsets into a free flowing tunic Like this Ah why can't they understand?"

She smiled tragically, and as she got up and moved away to interpret herself to her cosmopolitan audience her red tunic flowed freely about her

"Russia is wonderful Its soul is behind her

TWO MORE ARRETS

(Continued From Page One)

Schneider, he's a coward, and never could have done it"

Charlotte Mills, tragic little figure in a tragic mystery, concentrating her whole being on the solution of a murder more appalling than any that has occurred in years, laughed to scorn the latest coup d'etat of Prosecutors Stricker and Beekman, in charging a nineteen year-old former sailor and his chum with the double murder of the Rev Dr. Edward Wheeler Hall, and his choir singer, Mrs Eleanor Mills

At the noon recess in the high school here, where she is a senior, she read of the arrest of Hayes A half hour later, her lawyer, Miss Florence North, of New York, arrived at the school, and had her excused for the afternoon.

"They didn't do it," she decided finally And the mystery is not solved and she refused to get excited over the arrest or to be convinced it signified anything but more delay in finding the real murderers of her mother.

"None of it's logical," she said, running nervous hands through her fluffy blonde hair which, since her bereavement, he has been allowing to grow long and which with a pathetically grown-up gesture she has confined with a hair net

"I feel old and grown-up these days, and well, one day I decided to let it grow, and the next to cut it," she explained wearily, as if in her hair she tried to express some of the complexity of emotions which have changed her from a laughing girl, who, in her own words, "can cut up some when I feel like it," to a more than sombre young woman, whose tongue, tired of answering endless personal questions, concerning her family, her own life, her ambitions and her secret dreams, has become tinged with the acid of cynicism.

"I won't bother you," a masculine voice said last night through the screen window its owner having been refused admittance to the rooms on the second floor of the house at the corner of Abeel and Carman streets, where Charlotte, her father James Mills, and her twelve-year old brother live

"No?" questioned Charlotte, with the sarcasm of a woman twice her years, and pulled the curtain together

What she wishes to do and what her father, with a firmness unusual in him, forbids her even thinking about is a college course at Columbia University, which her Aunt Anna has offered to finance The aunt is planning to move within commuting distance of New York

"I have always wanted to be a teacher It's the one thing I think about these days Father and brother could get along all right They love each other the way mother and I did and then I have been taking the normal course at high school

"This tragedy has put me so far behind in my studies I may not be able to make them up in time to graduate in June I need fifteen more credits and have only fifty one That will mean hard work but as soon as my mind is free of worry"

That worry shows deeply in her face, which until lately has become like a piece of graven marble in which only her eyes but like her father's flash now with anger or glowdully as she gives up hope of the mystery being solved

At the high school the teachers speak of her as "that brave little soldier" and do everything in their power to make things easy for her They can't make her forget however among other things, her dislike for Mrs Hall

"I never liked her," the girl muttered today, almost sullenly "She never did anything mean to me but she wasn't nice either She was my Sunday school teacher and didn't like me because I was a flapper She had bobbed hair, and thought powder was wicked and used to say young girls should not be allowed to wear jewelry She said she was sixteen before she owned a piece of jewelry She practically told him by woman

Progress Want Ads bring results

TOWN PESTS

The trouble is that boys in the [illegible] in the Summer When to Stay Up [illegible] dreadful [illegible] for the Boys Ruth and Dave Fun Usher [illegible] the Alley [illegible] why should [illegible] the [illegible] Verbal on their Nerve

OFF FOR FLORIDA

Mr and Mrs [illegible] June [illegible] accompanied by Mrs Lemuel Dunning and her daughter, Miss Ida left today for Orlando Florida where they expect to remain the coming year, having decided to try next summer in the sunny Southland

They will remain in Philipsburg with relatives tonight and continue their journey tomorrow making the trip by easy stages, and expect to arrive at Orlando about October 20

Difference Is Fundamental

[illegible] wise [illegible] expects [illegible] but does not depend upon [illegible] the mean time [illegible] the past where [illegible] the future [illegible]

Mosquitoes Not Partial

Mosquitoes [illegible] little [illegible] in [illegible] gutter

CHAMBERLAIN'S COUGH REMEDY

FOR THE RELIEF OF

Coughs, Colds, Croup

WHOOPING COUGH, HOARSENESS

BRONCHITIS

—SOLD EVERYWHERE—

ARE YOU RHEUMATIC?

Is it there in the morning?

Not every pain is

Weak kidneys let uric acid collect [illegible] quick pains

In the thighs [illegible] sciatica,

In the back lumbago,

In the nerves [illegible]

Cold gravel dizzy uric troubles

When your kidneys use Doan's Kidney Pills

The home recommended remedy

Clearfield testimony is the best proof

Read this Clearfield man's story

Solomon Kline 414 Nichols St says "I had rheumatic pains in every joint of my body so I couldn't get around My hands and feet were so swollen I was practically helpless for three weeks and the different medicines I used did me no good Finally I started to take Doan's Kidney Pills and they entirely removed all the trouble I think highly of Doan's

60c at all dealers Foster Milburn Co, Mfrs Buffalo N Y

Tell By Test

No need to guess what different cars can do *Know exactly* A Marmon score-card makes it easy to put cars through the 12 vital tests of comparison. No technical experience necessary. This score-card will be given to you if you call, or mailed if you telephone your request. Make this interesting comparison *now*

MARMON

The Foremost Fine Car

CLEARFIELD AUTO SUPPLY CO.

16-18 Third Street Clearfield, Pa.

NORDYKE & MARMON COMPANY

Established 1851 INDIANAPOLIS

Tom Sims SAYS---

Europe's dove of peace is after the no stop flight record

* * *

When there are no strikes to blame high prices on, it is always easy to substitute a car shortage

* * *

"Bar Rum On Ships"—headline. They have always had bar rum

* * *

In Goshen, Ind, a boy could not stop laughing Perhaps his school teacher broke her neck

*

Detroit wants an airplane plant Detroiters say Lords do not bounce high enough for them

* *

Another woman has tried to drown her troubles by pushing him into the river

* *

A Mr Smith (not the one you know) will use $10,000,000 to feed poor singers It is about a dollar each

* * *

Worlds series gateman offered to whip Jack Dempsey for nothing and that is why Jack wouldn't fight

* *

A florist held his wife while another woman slapped her and then she said it with policemen

*

In the past five years forest fires have destroyed 56,500,000 square miles of timber We will soon be out of the woods

* * *

Horror upon horror crowds Russia Latest one is the railways have opened their restaurants again.

* * *

Massachusetts strikers who attacked policemen with bottles may play they thought it was a ball game

WOMAN'S CLUB HOLDS INTERESTING SESSION

The second meeting of the Clearfield Woman's Club for the year 1922-1923 was held October 10th at the home of Mrs Carrie B Smith. In the absence of the President Mrs C T Kurtz the 1st Vice President, Mrs H B Dowler presided Mrs F E Orcutt chairman of the civic committee reported that her committee had cleaned and renovated the interior of the woman's rest room at the Driving Park The Woman's Club has assumed the responsibility of taking care of the interior of this very useful building The programs for the year were distributed The topics to be studied during the year are chosen to give Women more information about their National, State and Town Government Miss Katherine Campbell had charge of the program of this meeting The subject "The Responsibility of the Woman Voters" was divided into three parts "The Responsibility of the Woman Voter in Electing Federal Officers" was discussed by Mrs Vandling, "Her Responsibility in Electing State Officers" by Mrs Lloyd McDowell, "Her Responsibilities in Electing our Borough Officers" by Miss Isabel Powell

Large Hotel Staffs.

Six of the largest hotels in New York city, under the control of one company employ 710 cooks nearly 1,000 waiters besides an average of 3,000 extra waiters for banquets In all, they have 6,200 employees representing everyment trades and several professions

Bright Eyes.

It makes the eyes bright and clear if you bathe them first in warm water containing a pinch of salt and then with clear cool water It is well always to filter water through several thicknesses of cheesecloth

SENATOR PEPPER ASKED TO HELP END SHOPMEN'S STRIKE

Philadelphia, Oct. 11.—Thomas Kennedy, President of District No. 7 U M W of A., was in conference with Senator George W. Pepper today for the purpose of asking Senator Pepper to use his good offices toward ending the shopmen's strike on all roads hauling anthracite.

His Grouch.

"As the song has it we are only poor weak mortals after all" "Admitted," said Mr Grump on "What I object to is the large number of persons with no other visible means of support who draw fat salaries for telling us how weak we are —Birmingham Age-Herald

CROUP

Spasmodic Croup is frequently relieved by one application of—

VICKS VAPORUB

Over 17 Million Jars Used Yearly

WHEN YOU SEE HOW DO YOU SEE?

Do you see with all the vigor of efficient eyesight or do you have to resort to all the old subterfuges to get what you are reading in the proper focus?

I'm fitting glasses every day for folks who said, "I have such a time getting glasses to fit my eyes."

C. C. ARNOLD

FOLKS ARE BUYING

WORKMAN'S BREAD

ASK WHY AT ANY OF THE STORES

National Glenwood Week, October 7th-14th

Glenwood

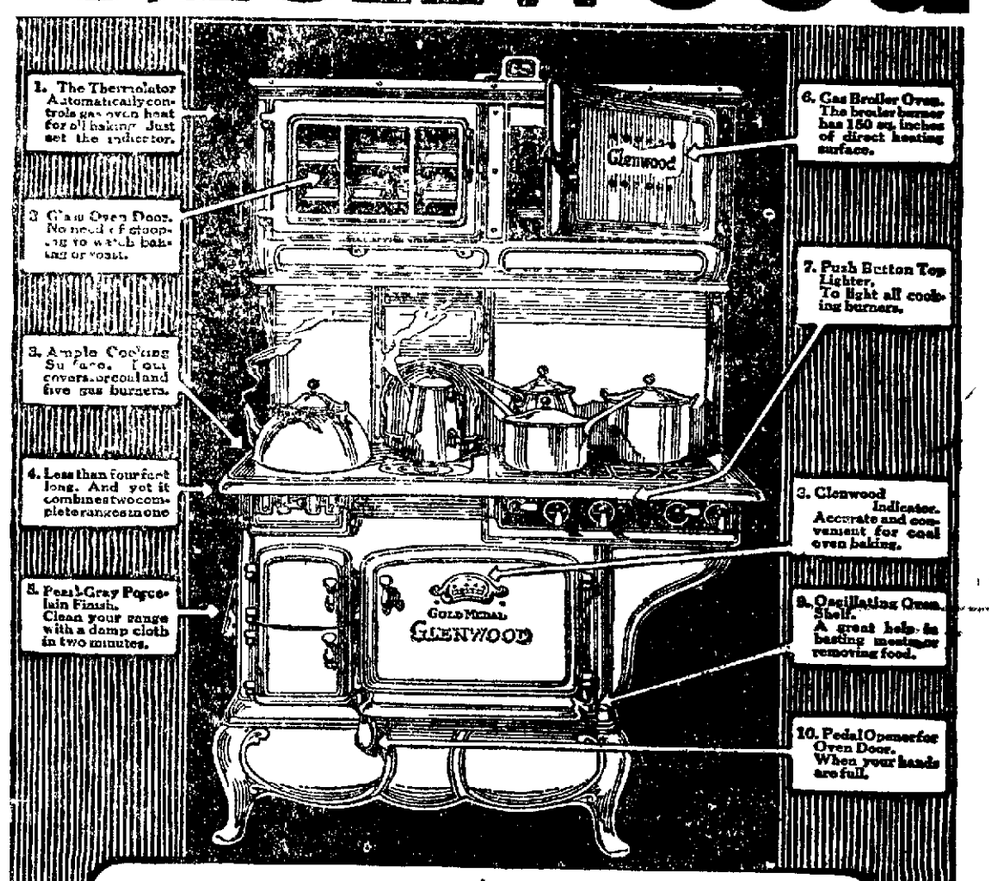

Ten reasons why this Glenwood Range "Makes Cooking Easy"

THE Gold Medal Glenwood actually gives you all the facilities of two complete ranges. And if you are one of those particular housewives who pride themselves on keeping a spotless kitchen, you will appreciate the real beauty of this remarkable range with its gleaming pearl-gray finish of porcelain enamel. You can clean and polish it in two minutes with a damp cloth.

Special display of Glenwood models this week.

Leitzinger Brothers, Clearfield

NEWSPAPER ARCHIVE®

NEWSPAPER ARCHIVE®

LONESOME

CLUB TEAMS UP FRIENDLESS AND MAKES BIG HIT

Miss CLARA SALEM

New York, Oct 10—A little widow sat all alone on a park bench and watched the young people strolling by.

Over by the curb a handsome limousine had drawn up Inside the automobile a smartly dressed young woman regarded the little widow wistfully After a while she leaned out and spoke.

"You look lonesome" she said "and I'm lonesome too Won't you come and ride with me?"

This was one of the adventures in lonesomeness recounted at a meeting of th Lonesome Club organized by Miss Clara Salem, an attorney The gatherings are held in a church here

"Writers and preachers," says Miss Salem, "are always extolling motherhood But if an unmarried woman speaks right up in meeting and says she'd like to be a wife and mother if she only had the chance she"d be looked down upon as being downright immodest

'God created both men and women and he meant they should associate with one another For the men and women who circumstances have denied the ordinary avenues of association I have organized my Lonesome Club I expect it to sweep all over the United States"

Men have taken to Miss Salem's idea more quickly than women

"At the first meeting" says the funder, "there were 25 men and two women At the next gathering the numbebr was increased to 30 men and 10 women Among them were young doctors, lawyers, school teachers and stenographers

'Four couples paired off, went to a neighboring restaurant for dinner and then out for a bus ride The club already fulfilling its purpose'"

Triumph of Genius

In 1547, when he was more than seventy, Michael Angelo begin his greatest work—St Peters church in Rome He refused rewards saying that he worked for the love of God alone.

There is a Golden Mean

He who never relaxes into sportiveness is a wearisome companion but beware of him who jests at every thing

Easy to Banish All Trouble

Half your troubles vanish the moment you face them and the other half disappear if you continue to face them —Boston Transcript

Ornaments.

"Some men," said Uncle Eben "thinks dey is doin de community a favor by dressin up in standin' on de corner where folks kin look at em" —Washington Star

The Den Man.

'Do women admire a cave man?' 'I dont think so," replied Miss Cayenne "What most wives seem to want is a man who will submit to being dressed up in a velvet smoking jacket and confined in an ornate ballroom call d a den'"

Land of Stone Trees

Rock impressions of palm leaves have been uncovered near Florissant Colo the stump of an exogerous tree turned into a chunk of coal at Leyden and petrified stumps of trees found in the streets of Denver

Only 'Failure" That Is True

The proof against that word failure I've seen behind it The only failure a man ought to care is failure in conform to the purpose he sees to be best George Eliot

Monotonous

Love says an Australian exile 'is a succession of beautiful pictures against the same old wallpaper'

By Stanley. THE OLD HOME TOWN

THE AMERICAN LEGION

(Copy for This Department Supplied by the American Legion News Service)

LIKE THE OLD-TIME DANCES

Legionnaires Enjoy Steps Popular With South at the Big National Convention.

Abas the jazz! Welcome the waltz the stately minuet the Virginia reel, the sedate schottische Many thousands of American Legionnaires have voiced their verdict Which is the verdict spoken by the American association as well

The thousands of Legionnaires expressed their approval of the more moderate, likewise modest dances when Bloot Schleppey, former marine and a Legionnaire down New Orleans way announced the old dances would prevail and be featured at the big national American Legion convention Mr Schleppey who fitted out Spanish Fort park as a second Nice for entertainment of the Legion members, prepared his programs with all the care and caution any Beau Brummel of 50 years ago would exercise Said he

"The waltz and the minuet and the Virginia reel breathe of the spirit of the old South And they are the dances of beauty, of real sentiment of soothing strains I have noticed that the dancing masters of the nation seek to do away with the atrocious jazz dancing of the present And I have heard that the country is prepared to welcome the waltz back as its principal terpsichorean pleasure So I decided that the American Legion dancers would receive my announcement enthusiastically They did They approached the fact that it would be of typical Southern atmosphere to dance the old dances that were so popular with the belles and beaux of the South

Mr Schleppey also devised a magnificent nightly fireworks and battle scene display for the entertainment of convention guests

MADE PAJAMAS FOR WOUNDED

Prominent Women of Hawaii, Under Supervision of Mrs Dorothy B Harper, Aided Veterans.

"Aloha from Hawaii" was the message a number of wounded war veterans in American hospitals found written on slips of paper tucked in pockets of gay colored pajamas which were handed out to them by members of the American Legion auxiliary

The pajamas had been made by American women under the palm trees during the long hot tropical afternoons The women who worked included such loyal citizens of the United States as the wife of the governor of Hawaii the wife of the admiral of the U S fleet stationed there and the wife of the commandant of the Marine barracks

Call the Ambulance

'He says he saw a meek looking man on the street car who was carrying home a rolling pin This is the modern way of signing your own death warrant—Brooklyn Eagle

Say it with a Progress Want Ad

AN OLD RECIPE TO DARKEN HAIR

Common garden Sage and Sulphur makes streaked, faded or gray hair dark and youthful at once

Almost everyone knows that Sage Tea and Sulphur, properly compounded, brings back the natural color and lustre to the hair when faded, streaked or gray Years ago the only way to get this mixture was to make it at home, which is messy and troublesome

Nowadays we simply ask at any drug store for "Wyeths Sage and Sulphur Compound" You will get a large bottle of this old-time recipe improved by the addition of other ingredients, at very little cost Everybody uses this preparation now because no one can possibly tell that you darekned your hair as it does so naturally and evenly You dampen a sponge or soft brush with it and draw this through your hair, taking one small strand at a time By morning the gray hair disappears, and after another application or two your hair becomes beautifully dark thick and glossy and you look years younger

Fashionable Trifles Important

The new skirt that has a yoke and side drapes is an important fashion item So is the blouse with the tucked front It is smart to have one's sleeves lined in a color to match the hat Belts are frequently of the material of the frock, twisted or braided.

SUCCESSFUL RALLY DAY SERVICES

The Rally Day services at the Presbyterian church last Sabbath were very interesting and successful, and were well attended The welcome rain which fell in abundance at the Sabbath school hour no doubt prevented many from attending this service Prof Frostle's address to the Sabbath school on "The Life of Christ" was enjoyed by all The music at all services was exceptionally fine, especially the solos by Harry P. Bridge, Harry Penrose Bridge, Mr. Fluck and the duets by Mrs Brown and Miss Harris

At the evening service Dr Reeve delivered the second sermon of his series on "Facts of MY Religion" This is without doubt the most interesting and helpful series of sermons that Dr Reeve has delivered, and every one should hear them.

Now let's keep up the Rally Day spirit, and attend all of the services that we possibly can during the coming fall and winter

WIELDS A WICKED TONGUE

Walter Kostoveny, a Bell township young man, wields a wicked tongue, according to complaint filed in Prothonotary Ralston's office yesterday by Chase & Chase representing Miss Mary Voris, also of Bell township.

Miss Mary may be "quite contrary," as Mother Goose's melodies used to proclaim, but even that fact is no justification for the language used by Kostoveny concerning her If he is correctly quoted in the plaintiff's statement made a part of the record, the aspersions cast against the fair name of the comely Mary, just turning 21, are not only inelegant to say the least, but are vile, vicious and vulgar

The statement also contends that the fair plaintiff had always been "esteemed and reputed as a person of good name, fame, credit and reputation, by reason whereof she had gained the love, good will and esteem of her parents, neighbors and other good people generally," but since the defaming of her character by Kostoveny in the presence of Charles Truziannia and Joe Voris, her brother, on October 7th last, she has been placed in a false light and greatly damaged in her good name

To compensate her for her mental suffering incident to this slander Miss Voris will ask the Clearfield county courts to compel Kostoveny to pay her $3,000.

NOW DO MY WORK WITH EASE

Because Lydia E. Pinkham's Vegetable Compound Restored My Health

Hornell, N. Y —"I was in bad health but there didn't seem to be any one thing the matter with me. I was tired out all over and it was an effort for me to move. I was irritable and could not sleep nights and had trouble with my bowels and at my periods. It seemed that nearly everyone around me knew of your medicine and wanted me to try it, so at last I took Lydia E Pinkham's Vegetable Compound Tablets and Lydia E. Pinkham's Blood Medicine and improved every day. I do all my own work now except the washing and do it with ease. I can accomplish as much in a day now as it would have taken me a week to do last winter and I try to get every one I know to take your medicine to build them up. You are welcome to use this letter as a testimonial if you like."—Mrs. CHAS. BAKER. 21 Spencer Ave., Hornell, N.Y.

In almost every neighborhood there are women who know of the value of Lydia E Pinkham's Vegetable Compound They know because they have taken it and have been helped. Why don't you give it a trial?

If it's lost, try a Want Ad.

WORKMAN'S BREAD

IS GOING BIG THESE DAYS.

THERE'S A WONDERFUL REASON.

There is no other *medium* oil like ATLANTIC *Medium*

TAKE the word of one of the oldest, largest and best known oil refining organizations in the world. *There is no finer motor oil made than Atlantic Medium.*

Atlantic Medium meets the requirements of most motors because of its wide efficiency range and uniformly high quality.

Due to its peculiar refinement, and to the fact that it contains only the highest heat-resisting hydrocarbons of the crude petroleum, this oil will not break down.

Its remarkable resistance to change in "body" at widely varying temperatures gives it the piston-sealing and bearing-separating advantages of heavier oils, while still retaining the free-flowing mobility of "medium."

Use Atlantic Medium regularly and you'll soon find that you've settled for good the "Which oil?" question.

ATLANTIC MOTOR OIL

Keeps Upkeep Down

NEWSPAPER ARCHIVE®

HARD LUCK

PURSUED KING GEORGE BUT HE NEVER GAVE UP

QUEEN ELIZABETH AND KING GEORGE OF GREECE

Athens, Oct 6—Persistent through many disappointments and setbacks George Duke of Sparta and eldest son of the former King Constantine is at last on the throne

And he going to stay there—

"Until the people say they want me no more," he declares

But he hopes that day will never come, for he likes his new job better than anything else in the world He had been after it for a long time

Twice he was in line for it But politics interfered and George had to take a back seat

Following revolutionary troubles in 1917 both he and his father had to flee George went to Rumania His younger brother Alexander came into power

When Alexander died in 1920 from the effects of a monkey bite, the refugees were forced to renounce all claims to the throne But two months later there was another upheaval in Greece and George and Constantine were asked to return to their country

While George was in Rumania a royal match was arranged between him and Princess Elizabeth

They were married at Bucharest on Feb 27 1921 The bride was 27, the bridegroom 1

But hard luck still pursued the prince A few days later he was laid up with the mumps which he caught from his bride

It was nothing serious however As a matter of fact, it seemed to change his luck

When his father got into trouble and was forced to abdicate, George received the call

Now both he and his wife are happy

NEWS OF OUR NEIGHBORS

CURWENSVILLE

Archie Davidson a former business man of Curwensville and who conducted one of the largest retail stores in the county, but for several years a resident of Williamsport was a town visitor yesterday

The funeral of Oscar Bilger was held from the home of his mother this afternoon at two o'clock The services were conducted by members of the Brethren church commonly known as the Dunkards He was thirty six years of age and his death resulted from heart failure The body was interred in the Greenville cemetery

Mrs John P Irvin of River street is visiting with friends in Wilmington Del and in Philadelphia this week

Miss Esther Irwin of Bloomington avenue has gone to Hilton Manor, where she will remain for the next month visiting in the home of her Yankee friends

Messrs G S Smith, Rev J M Webb and W A Pratt went to Ridgway on Monday for the purpose of attending the funeral of Mrs Myers which took place the day before

The body was buried at Bradford

A stockholders meeting of the Central Pure Spring Water company was held in the Curwensville National Bank yesterday afternoon At this meeting it was decided that it would be advisable to discontinue the business that it was found expedient to do so and plans were matured for enlarging the output The demand for this spring is becoming greater every day by reason of its medicinal properties

A number of Curwensville business men are interested in this company The officers present at the assembly yesterday were W F Shaffer in Washington D C President Williamsport A C Chase Curwensville Treasurer Wilbur Kirk The directors were Merritt Caldwell H D Kirk A C Weaver J C S Pentz Anthony Hile F A Kurtz and Harry Johnson

Dr Bird left this morning for a business trip in Clinton county

Mrs Paul Colby of Clearfield visited with Curwensville friends yesterday and also had her eyes fitted for glasses by Dr Erhard

Howard Thompson the new water company owner has started in for a week out on the mountains cleaning the brush and dirt from the Sand Spring, and water from what is now a city line will be established for the reservoir on the hill above town As soon as he gets through with the improvement Curwensville people will have a pure water supply and water will be pumped from the creek only when necessary

Borough Council met last evening and had a session to discuss street improvements and also had from the regular monthly session Those present were President Hoover Messrs Hile Sweeney and Burgess Erhard Special meeting in at close of session

The main question which came before the board was that of damaged sidewalks on Susquehanna avenue and who was liable for repairs A communication was read from State Highway Department stating that it was up to the property owners to repair at the time when the grade had not been changed and contending that no changes had been made from the original An opinion from Borough Solicitor stated that the contractor was liable for all damages that might occur on account of the sidewalks being in bad condition through improperly made and improperly placed walk at intersections A considerable discussion followed the matter was turned over to the Sidewalk Committee for an amicable adjustment with report at next meeting whose walls had been displaced

Communication from Borough Solicitor quoting the law relative to speeding in the borough of from eight to twelve miles per hour through the built up portion of the borough and from twelve to fifteen miles per hour in built up portions and light numbers The use of signs letting a motorist know that he is entering a dangerous place was discussed Officer Gourley was instructed to see that the law be observed in regard to speeding motorists

Letter from County Supt Wagner of the State Highway Department relative to a proposed walk in front of the Grange building from Susquehanna Hotel to Hoover's Hotel Hoover stated that he was satisfied to build the walk if the borough would furnish the material and the Department would furnish the labor Mr Hoover said that Supt Wagner had promised that if the borough would furnish the material the Department would furnish the labor Letter was referred to the Street Committee with power to act

Street Commissioner Dale reported that he had repaired the fire plugs and had had the fire hose and department hall painted

It was debated at some length and finally Sweeney made a motion which was seconded by Hile that the Chief be authorized to have the crack in the floor of the engine room of the Street Commissioner Dale This motion passed with no further discussion

No further business appearing to be before Council Council adjourned to meet in regular session on the first Monday of November

A good attendance is desired at the business meeting of the W C T U on Friday evening, October 13th, as a report of State convention will be read The meeting will be held at the home of Mr Woodside

Miss Clara Passarelli, a graduate nurse of Philadelphia is home for a visit with her parents on north Filbert street

Mrs Nettie Farwell leaves today for Lancaster where she will attend a Sunday School convention, after which going to Philadelphia for a week's visit with the Garner family

Ray Hile left for Akron Ohio this day where he has accepted a situation in one of the large rubber works

The Ladies Aid Society of the Baptist church held a dime social at the home of Mr and Mrs William Young on Susquehanna avenue, South Second last evening

Free Speech

An old negro woman had lived with a certain family in the South for many years On this her mistress had occasion to reprimand her quite sharply for something that had gone wrong The negress said nothing at the time but a little later her voice could be heard in the kitchen in shrill vituperation of everything and everybody with a rattling accompaniment of pans and kettles So loud became the clamor and so vindictive the exclamations that Mrs C went hurriedly down to the kitchen Why Liza she began in amazement who on earth are you talking to "I ain't talkin' to no body" the old woman replied "but I declare I believe this house is haunted"—Harper's Magazine

Castle Garden Built in 1807.

Castle Garden New York was built by the United States in 1807 from the plans of Lieut Col Jonathan Williams C E and was ceded to the city in 1824 It became a place of amusement and about 1826 got its present name In 1840 there were Ethiopian minstrels there In 1847-49 the lyrical companies played there In 1850 Jenny Lind sang there In 1855 it was used as a place of amusement until the commissioners of emigration took it as an emigrant depot In 1870 it suffered from fire and on July 9 1876 it was turned to the ground It was rebuilt twice In 1892 the depot was moved to Ellis island and Castle Garden reverted to the city which in 1896 turned it over to aquarium there

ANTI-FOREIGN FEELING HIGH IN OLD CHINA

By RAY G MARSHALL
(United Press Staff Correspondent)

Peking, (By mail to the United Press)—Anti foreign feeling is growing again in China—not rapidly, but steadily and noticeably

The growth is being carefully watched by all foreign elements as well as a number of Chinese who are convinced that China will shortly have to call on the foreigner for help

The anti foreign campaign grew out of the so called Christian campaign last winter That movement began while the Washington Conference was in session It subsided quickly when Chang Tso lin soldiers menaced the northern cities for about the only refuges open to the Chinese were the missionary compound It has cropped out again

The Peking Suiyuan railroad is practically out of operation because officials and employes alike have decided the road to be independent of the government The action was anti foreign An American Company last year sold the railroad 600 freight cars but when time came for delivery the railroad had no money The Americans proposed an accountant be named to keep a record of the American cars, and that the road pay for the cars out of their earnings

A cry at once arose "The Americans are trying to steal our railroad," and the employes "Down with the foreigners"

The employes enmasse called on the minister of communications, threatening him with a general strike if he yielded to the Americans The matter is still undecided and the cars are still undelivered

Then came a strike on the Peking-Hankow road, a far more important line While primarily they wanted 10 cents a day increase some one persuaded them to abuse foreigners

The employes declared there were too many foreigners employed on the railroad as experts and the Belgians in particular were too anxious to safeguard the loans made on the road

'Down with the foreigners' shouted the strikers as they left their trains at various stations "They are stealing our railroads"

Student elements have directed an attack on the employment of foreigners and especially in the postoffice, one Chinese institution which is efficient and a money making institution

Students in the national schools and their faculties have begun an agitation for freeing the staffs of foreigners as soon as present contracts expire The Chinese want to do their own teaching in English, French and German and sciences.

On the streets and quite frequently in business, the stranger feels the growth of anti-foreign sentiment.

Some attribute the trouble to politicians who raised the anti-foreign cry as a means of gaining popularity Others say it has been financed by Moscow, whose envoy plenipotentiary Dr S S Joffe, has been giving addresses on international brotherhood before the educationalists and official classes of Peking

First Requisite for Heroism

I should say sincerity a deep great, sincere sincerity is the first characteristic of heroism in every way heroic —Grant

This is a small world but there is room for more big men.

THE VIRGINIANS
FAIRVIEW
Thursday, October 19
THE ORCHESTRA ON A PARADE WITH PAUL WHITEMAN.

IT'S EASY TO SELECT GIFTS HERE

With such an array as we have to show you it's an easy matter to make gift selections here. There's something for every member of the family for personal use or adornment and there's something that can be very prettily utilized in every room in your home.

And then, when you make a gift of this kind, you'll find that you are giving something that will last and something that will be cherished for a long, long time to come.

Another thing about these gifts that is very gratifying is the price. Located out of the high rent district, we can afford to sell you better gifts for just a little less money.

W. W. O'Brien

Daytime Wear on Fifth Ave.

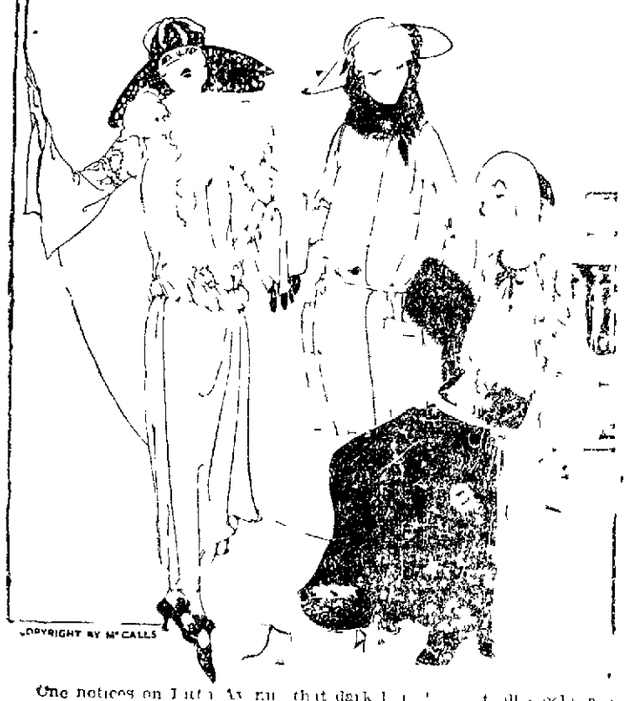

COPYRIGHT BY McCALLS

One notices on Fifth Avenue that dark [illegible] showing trimmings of [illegible] fur on this material [illegible] Fancy combinations [illegible] women and blouses by [illegible]

DROP IN A WORKMAN STORE AND ASK WHY IT'S GOING TO BE TO YOUR ADVANTAGE TO BUY
WORKMAN'S BREAD

DRIGGS THEATRE, Wednesday, October 11th.
PRICES: 50c, $1.00, $1.50, $2.00. BOX OFFICE OPEN NOW

LOUISE GLAUM
—in—
"GREATER THAN LOVE"
ASSOCIATED PRODUCERS SPECIAL
LIBERTY THEATRE TONIGHT

Sale of Used Cars

We have some extraordinary good offerings in used cars and they will go very quickly at the prices we have them tagged

HUPMOBILE, 1922 Model, 5-Passenger.
COLE "Eight". Has heater, seat covers and Westinghouse shock absorbers.
BUICK "Six." 5-Passenger.
NASH "Six." 5-Passenger.
NASH "Six." Roadster.
Everyone Overhauled and In Good Condition.

CLEARFIELD AUTO SUPPLY COMPANY
16-18 South Third Street -:- -:- Clearfield, Pa

---Progress Classified Ads Pay BIG---

DOINGS OF THE DUFFS

By Allman

Tom Gets the Air, Too.

NewspaperARCHIVE®

Just a line to remind the public of what a good time is in store on Monday, October 31st: A Roast Pig Dinner, also a Guinea Dinner from 9 o'clock to 12. A special Orchestra for this occasion. A Dance also. Make reservations early for table.

JORDANS

P. S.—Look for Armistice Program later. The best of city talent will be here.

MARRIAGE ANNOUNCEMENT

Mrs. Mary Reiter announces the marriage of her daughter Carrie A. to Mr. Ralph C. Zimmerman of Albuquerque, New Mexico, Saturday, Oct. 7, 1922, at Pittsburg, Pa. The beautiful ring ceremony was performed by the Rev. Wm. L. Hogg in the Methodist Episcopal church at 4 p. m. They were attended by Mr James A. Zimmerman, brother of the groom, of Pittsburg, and Miss Amber Viola Reiter, a cousin of the bride, also of Pittsburg.

Miss Reiter is one of Clearfield's finest young ladies and is well fitted to fill her new station in life. Mr Zimmerman, who is a former Clearfield county boy, having been born and raised at Karthaus, Pa., has held a responsible position for the past thirteen years with the Santa Fe Railroad Co., with headquarters at Albuquerque, N. Mex., at which place they will reside.

The best wishes of a host of friends go with these young people.

THE STOCKS

American Locomotive	133½
Crucible Steel	67½
General Motors	14⅞
Great Northern Ry.	93¾
Lehigh Valley	68⅝
Middle States Oil	13¼
Midvale Steel	34¾
N. Y. C.	97½
Pennsylvania	48½
Sinclair Oil	35¾
Studebaker	133¾
Texas Co.	51
U. S. Steel	106⅞
Westinghouse Electric	67⅞

Ray Wagner, his mother and sister, of Philipsburg, with Mr. and Mrs. Grant Snyder, of West Front street, have returned from a ten-day motor trip to Spring Water, New York, where they visited friends and relatives. They incidentally took a "dip" in Conesus Lake and came home very much refreshed.

Popular African Bird.

The Cape canary is the only native bird of Africa that is well known for its sweet and continuous song.

Monotonous Merit.

"You are constantly referred to as the favorite son of your state." "Yes," replied Senator Sorghum, "but every once in a while people seem to get tired of a well behaved favorite son and want somebody who can be a cut-up."

Zinc Popular Roofing Material.

Zinc is used for roofing in all the cities of Europe more than any other metal.

Fog Covers Thirty Miles.

The general size of a fog in the Atlantic is thought to be about thirty miles in diameter.

EVERETT TRUE —:— —:— By Condo

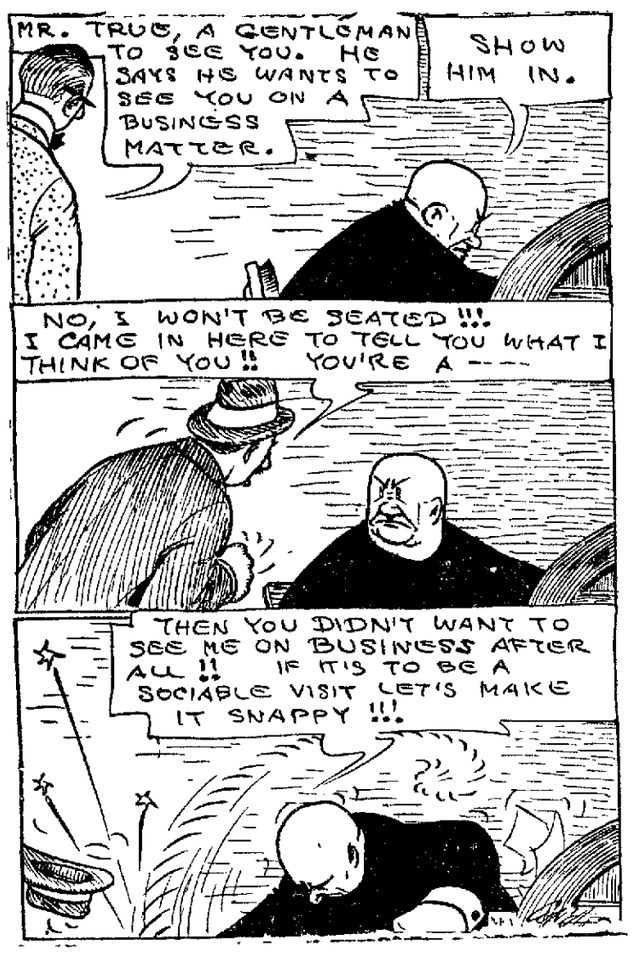

How Siki Did It

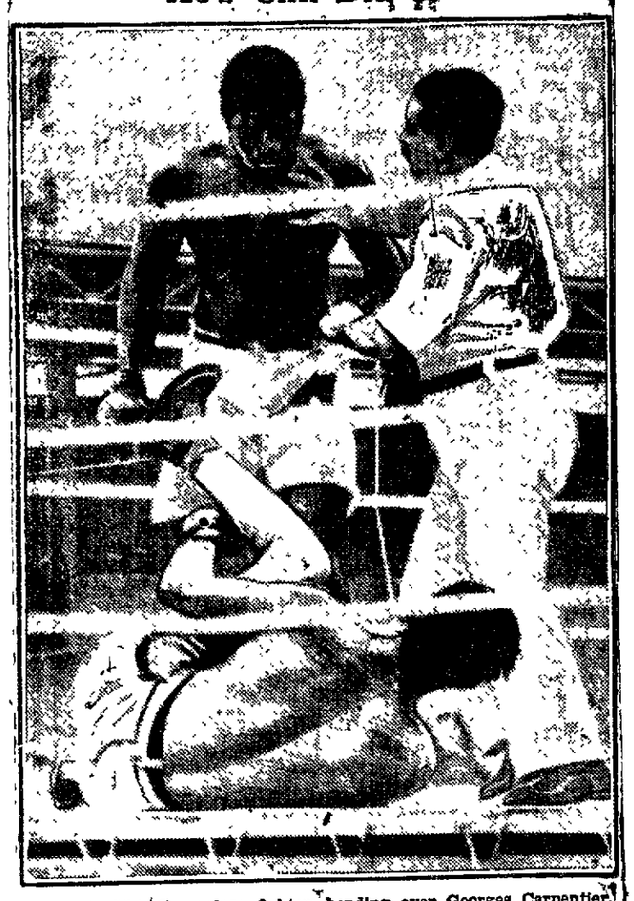

Here's Siki, Senegalese fighter, bending over Georges Carpentier, one-time European champ after he had dealt the blow that doubled Georges up into a pretzel on the floor, amputated his championship and muddled up his movie countenance.

JEWELRY —and— NOVELTIES

Twesty-five dozen sundry articles just received, up-to-date and reasonably priced. We mention a few.

Ear Rings
Many new and pretty styles @—
65c and $1.50 Pair

Bar Pins
Good values in bar pins @—
60c to $1.25

Beads
See our beautiful assortment @—
60c to $1.25

Belts
The popular kinds from,
30c to 60c Each

Vanities
Two styles @—
60c and $1.75

Bobb Combs @ 30c
Bobb Comb Sets @ $1.75
Powder Cases @ 30c
Cuff Links @ 60c
Pin Sets (3 sizes on card) @ 25c
Spanish Combs @, each 65c and $1.50
Barrettes, neat, plain, 10c
Barrettes (Rhinestone Brilliants) @ 60c
Pencils @ 35c and $1.00
Purses @ 30c
Mermaid Hair Brushes @ $1.50
Other Hair Brushes @ 30c, 60c, 90c & $1.25
Eutasca Face Powder @ 75c

ROSS & WOODS

Going To Kill A Pig?

If you are and are going to convert the hams, shoulders and "flitch" into smoked meat, you'll be glad to know that we are ready for you with plenty of Wright's Ham Pickle and Wright's Liquid Smoke.

Stewart's Drug Store
"Sanitary" Store

Good Warm All Wool Coats
At $29.75 & $39.75

If you need a new Coat this season you should see the wonderful values we are offering at ..... $29.75 and $39.75

These Coats are well tailored of all wool Velour and Duvet-de-Laine and Normandy. Some have fur collars of Beaverette and Caracul, others of self material. Straight line and blouse effects in navy, brown and deer shades.

Other High-Grade Coats and Wraps From
$49.75 UP TO $195.00
For the Finest Garments.

New Fall Suits
At $29.75

Here are smart new Fall Suits of all wool Velour and Duvet-de Laine. Some have fur collars, others plain tailored, braid trimmed in brown, navy, black and deer. These Suits at this price are wonderful values.

Have you seen the newest PEBBLE TWEED SUITS with handsome fur collars of Oppossum and Natural Raccoon, specially priced from ..... $39.75 TO $59.75

Extraordinary Sale of SILK DRESSES
Starts Tomorrow at
$19.75
Regular $29.75 to $35.00 Values

A special purchase enables us to offer these charming Canton Crepe and Crepe-de-Chine Dresses at this extremely low price. There are about fifty smart styles to choose from in navy, black and brown. Come in and see them.

Persian Crepe-de-Chine BLOUSES Are Extremely New This Season

We are showing them in many styles, round necks and ¾th length sleeves. specially priced at ..... $5.95 TO $9.75

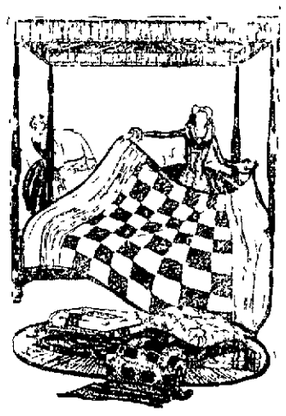

SALE OF BLANKETS AND COMFORTS

72x80-inch Cotton Fleeced Blankets in grey, with pink or blue borders at, pair $2.75
Wool-Nap Plaid Blankets in combination plaids at, pair .. $3.95
All Wool Blankets that are guaranteed all wool in pretty plaids and plain white, with pink or blue borders. Full double bed size at pair $9.50
Silkoline Covered Comforts at $3.50
These are filled with pure white Cotton.

IF YOU WANT TO MAKE YOUR OWN COMFORTS

We have full size bats, size 81x90, that open out in one big sheet, 3 pounds for $1.25
36-inch wide Cotton Figured Shallies at, yard 25c
Also 36-inch wide Silkoline at 29c

UNUSUAL VALUES IN HOSIERY

Ladies' all wool plain black Hose, fine quality at, pair $1.00
Ladies' all wool Heather Mixture Hose at 79c
Ladies' all wool Heather Mixture Hose with clocks at, pair . $1.00
Children's Wool Hose, green or brown heather mixture, pr. $1.00
Ladies' Lisle Hose at, pair ..... 39c, 50c to $1.25
Children's fine and heavy ribbed School Hose, sizes 5½ to 10, in cordovan and black. Extra Special Value at, pair 29c

DOMESTIC SPECIALS

18-inch Unbleached Toweling at, yard 10c
Part Linen Toweling at, yard . 15c
All Linen Toweling at, yard .. 25c
Good quality Bleached Muslin at, yard 15c
"Hill's" Bleached Muslin, yd., 19c
Unbleached Muslin at, yard ..... 10c, 12c and 15c
Best quality Pillow Cases, each, 39c
27-inch Dress Ginghams at, yd. 25c
27-inch Light Outings at, yard, 19c
36-inch Light Outings at, yard, 23c

BEST QUALITY PERCALES IN LIGHT AND DARK PATTERNS AT, YARD
25c

LANCASTER APRON GINGHAMS IN BLUE OR BROWN CHECKS AT, YARD
15c

Newest Silks for Fall and Winter at Very Low Prices

Wonderful Assortments are now on display of the Newest Silks in the latest colors.

Here are Canton Crepes, crepe de-chine, satin faced canton crepes, Livard crepes, Mattassa Roshanara, crepes. Messalines, Crepe-Knits, Taffetas, Charmeuse, Satins and Paidey Silks.

SEE THE NEW CORDUROYS FOR ROBES
In plain colors and Persian deisgns, at moderate prices.

THE NEWEST IN WOOL FABRICS ARE WOOL EPONGE

Which are being shown here, in many plain colors and combination color plaids. These are very desirable for one piece dresses and separate skirts. Comes 48 and 54 inches wide.

SWEATERS AND SCARFS

Ladies' and Misses' Slip-over Sweaters in black, tan, red and brown at ..... $2.25 to $3.50
Tuxeod styles at . $5.00 to $12.75
All Wool Jersey Tuxedo Sweaters at $6.95
All Wool Brushed Scarfs in many colors at ..... $3.50 to $6.95

A. W. LEONARDSON CO.

INTERESTING MID-WEEK MEETING

Is planned for this evening in Trinity church. The pastor has sent a request to every one of the away-from-town members to connect up with their church by a letter to the membership, which he announced in his pastoral communication he would read on October 11 to the congregation. On that evening the name of every such member will be read and special prayers for them will be made. This promises to be a novel service and intensely interesting and possibly surprising.

Following the congregational gathering comes the Sunday School Board session, at which plans for the evangelistic campaign will be taken up together with problems of teaching, class efficiency and Parish House fund.

ENTERTAINED AT CRYSTAL SPRING

Mr. and Mrs. A. L. Kline gave a family dinner at Crystal Spring yesterday. Ben F. Chase and wife who arrived here from Italy a short time ago were also guests. Covers were laid for fourteen.

MISSIONARY CONVENTION

The Third Annual Missionary Convention of the Christian and Missionary Alliance of Curwensville, Pa., will be held in United Christian church, corner of Filbert and George streets, Wednesday and Thursday, Oct. 11-12, at 7:30 each evening. Speakers are. Rev. S. W. McGarvey, assistant district superintendent of the eastern district; Rev. S. H. Berger, of Coalport, Pa.; Rev. C. F. Ave, from Congo A[illegible], M. H. V. Andrews, missionary from India. Some of these missionaries will speak in the Lutheran church at Bloomington, Pa. All are cordially invited to come and hear these messengers of God.

Progress Want Ads bring results.

Reason for Haste.

A scientist says that the earth is shrinking about two inches a year. That accounts for the nervous activity manifested by some people to possess it while it is of some size.—Boston Transcript.

Stimulating Values of Colors.

A French experimenter tested the strength of the handgrip under colored lights, and found red was distinctly the most stimulating color, the remaining colors falling in the order: Orange, yellow, green and blue.

Scrambling Back.

Aye, bustle up life's hill—but you'll find lots of fellows trying to scramble back up, on the other side.

THERE'S A LOT OF FOLKS BUYING
WORKMAN'S BREAD
THESE DAYS THAT NEVER BOUGHT IT BEFORE. THERE'S A REASON.

JAQUES' LITTLE WONDER CAPSULES
Quick Relief for Indigestion, Dyspepsia and Constipation
—60 cents at Druggists below or from Jaques Capsule Co., Inc., Plattsburg, N.Y.
Woodward & McPherson.

—Try Our Business Printing Dep't.—

Catch A Cold When The Rain Broke The Drouth?

If you did, there isn't any reason why you should suffer with it for a minute when our cold remedy is awaiting you here. You'll find that it goes right to the spot and breaks the cold in short order.

Aughinbaugh's

NewspaperARCHIVE® NewspaperARCHIVE®

:-: :-: THE HORSE THAT LOSES THE MOST RACES IS THE CHARLEY-HORSE :-: :-:

IF YOU DON'T GET YOUR PROGRESS LET US KNOW

CLEARFIELD PROGRESS

THE WEATHER
Showers today and Thursday.
Cooler Thursday.

VOLUME XVI | THE CLEARFIELD PROGRESS, CLEARFIELD, PA., WEDNESDAY EVENING, OCTOBER 11, 1922. | NUMBER 238

TWO MORE ARRESTS IN NEW JERSEY'S SENSATIONAL MURDER CASE ONLY SERVES TO DEEPEN DARK MYSTERY

Pearl Bahmer, Fifteen Year Old Incorrigible, And Her Stepfather, Placed Behind The Bars As Most Material Witnesses as Further Unsavory Details Come To Light In Mystery Case.

NEIGHBORS THINK HAYES IS INNOCENT

New Brunswick, N. J., Oct. 10.—Prison bars closed tonight on a fairly important figure in the Hall-Mills murder mystery but the arrest served only to add to the difficulties the authorities are encountering in their efrts to back up the evidence on which 19-year-old Clifford Hayes stands accussed of the double slaying.

The third to go to jail was Pearl Bahmer. She is the 15-year-old girl whom Raymond Schneider says Hayes thought he was slaying with her stepfather when, according to Schneider, Hayes fired four bullets into the bodies of the Rev. Edward Wheeler Hall and Mrs. Eleanor Reinhardt Mills on the night of September 14 on the deserted Phillips' farm.

Miss Bahmer is held as a material witness. The charge against her, which she admits, is incorrigibility. Nicholas Bahmer, later was arrested as a result of the charges preferred by his step daughter and he was held on bail.

Pearl Bahmer, who was with Schneider when the bodies of the Rev. Mr. Hall and Mrs. Mills were found, two days after the murder, on more than one occasion has given newspaper men the impression that she knew more than she was telling. Incidentally she has turned against Schnider once admittedly her sweetheart, and sought to convey the impression that he knew more about the murder than Hayes. Schneider, it was disclsed today, told four different stories about his knowledge of the slaying before he reached the story of Hayes' actual commission of the crime. Schneider says it was about 1 o'clock when Hayes shot the couple; other witnesses have agreed that the screams and the shots were heard at about 10:30 o'clock. Despite the many apparent conflicts in Schneider's story the county prosecutor insisted he had enough evidence against Hayes to justify the charge against him and even told reporters he believed he would convict Hayes. He refused to disclose the nature of this evidence, however.

Out of the weird puzzle of the Hall-Mills double murder, with only a slim possibility that it is solved by the arrests of two New Brunswick youths comes a dramatic revelation that one of the prisoners, Raymond Schneider, was marked to be murdered the same night the Rev. Edward Wheeler Hall and his chorister, Mrs. James Mills, were slain.

For thrills, none of the complex angles of the mystery matches this latest sensation. It reveals, as the a novelist ingeniously had plotted the situation, how murder literally stalked through the streets of this bustling manufacturing city the night of September 14.

And, even more startling, is the disclosure that had a man, whose heart was crying for him to kill a man he believed had wronged his daughter, been in possession of his faculties, the chances are the rector and Mrs. Mills would not have been killed. The man who says he was nearly a murderer, and was prevented only because he could not find his victim, is Nicholas Bahmer, father of fifteen-year-old Pearl Bahmer.

Unhesitatingly and unemotionally, Bahmer, a gaunt red-faced man, about forty-five, recited how he had set out with his daughter the evening of the tragedy for the sole purpose of shooting Schneider. Pearl was to have been the dupe to lure Schneider to his death. Instead, Schneider and his pal, Clifford Hayes, trailed Bahmer and Pearl, and Schneider "confesses" that Hayes killed the rector and the choir singer in mistake for Pearl and the man with her.

While Pearl's father told this amazing tale and capped it with an expression: "I wish she was dead," the siren, a mite of a girl, with a smile, heavy-lidded eyes and an expression that bertays worldly wisdom of an extent not usually found in girls of her age, "skylarked" about New Brunswick until the exertion laid her low with an epileptic fit, an affliction with which she suffers.

So serious was her plight she was rushed to the Middlesex hospital and after being restored to consciousness was escorted home.

"I wish they'd let me in jail to face Ray Schneider and make him clean—the dirty liar," she said angrily. "If anybody killed Mr. Hall and Mrs. Mills, he is the one. Clifford Hayes never fired any shots."

It is pointed out that Pearl has made statements directly at variance with her father's declaration that he intended to kill Schneider. She has told of her father's seeing Schneider, and having had every opportunity to kill him if he so desired.

Bahmer, who keeps a grocery store at 232 Nelson street, with an abnormal patronage by men customers, admitted that on the afternoon of September 14 he had accumulated "one big bun."

"For a couple of days I had been under the weather," said Bahmer. "On the afternoon of the 14th I went to a hardware store and bought a .45-calibre automatic pistol. I didn't get it to play with. I got it to shoot Raymond Schneider. That boy, altho married and twice beaten by one of my sons for running with Pearl, is a bad egg. He wouldn't leave her alone. I determined the only way to stop him was to kill him. On Thursday evening (the night of the double murder) I arrived home rather unsteady. Pearl was sitting on the step. She exclaimed, 'Let's go for a walk, so you'll feel better.' I was anxious to go, for I knew Schneider was always watching Pearl, and I believed if I started with her, Raymond would come along and I would have an opportunity to kill him. The pistol was in my hip pocket. You bet it was loaded.

"Pearl and I first went to an ice cream parlor. Then we began our walk. Two neighbors accompanied us, but finally quit and went home. I noticed three men were following us. I did not know Schneider was one. I remember that Hayes came up and sat donw while we were seated near the Raritan canal. With Hayes there, we went on toward the park, but never went through it, as Pearl says. I lost sight of the men. I didn't know I was so close to Schneider. I am sorry I could not shoot him, for he would be dead now."

Bahmer, who was garbed in a seedy suit of clothes, with a felt hat that had seen better days cocked on his forehead and his Adam's apple bulging over a collarless neckband, blamed Schneider for driving Pearl to an attempt to suicide six weeks ago.

"She jumped into the Raritan canal, near the Johnson & Johnson factory," he said, "and two doctors fished her out. They sent her to St. Peter's hospital, and then she came home."

Bahmer was unemotional as he said this and his voice was as dispassionate as though he were discussing the probability of rain as he added coldly: "I wish she had drowned herself. We wouldn't have had all this trouble now if she had.

The fact of her attempted suicide brings to mind the peculiar circumstance that it was learned yesterday that two years ago Clifford Hayse pretended to commit suicide in the Raritan Canal, and was mourned as dead for a week.

"Dr. Haffman later visited me and showed me a note, which he said had been found on Pearl. It was addressed to me. She blamed her act on Schneider. No, I don't remember the words after I read it, I tore it up, I was so disgusted."

Dr. F. M. Haffman explained, following Bahmer's statement of Pearl's alleged effort to die by drowning that he and Dr. C. J. Sullivan had found the girl lying on the canal bank with her clothes wet but she was conscious.

Although it is evident that Schneider's confession was wrung from him after a remorseless grilling by detectives, he and Hayes protested against their treatment. They said they had not been manhandled, and "third degree" methods, with pummelling, had not been applied to them.

"I haven't a kick," reflected Schneider. "No one kicked or cuffed me. They hollered at me a bit, but I got a couple of snatches of sleep and had plenty to eat."

"Are you satisfied no one harmed you?" he was asked. "Not a person did. I was treated fine all the way through," he replied.

Hayes said the same thing. Both made their statements in the presence of detectives. This fact may have a pertinent bearing.

Miss Mill's Statement.

"No one can ever convince me Clifford Hayes murdered my mother and Dr. Hall. As for Raymond

(Continued on Page Five)

DRY AS THE ATLANTIC OCEAN MEANS JUST THAT TO AMERICANS

General John Barleycorn Officially Made to Walk the Plank At New York Harbor.

ARMY SAVES RUM

New York, Oct. 11.—General John Barleycorn walked the plank here this morning when the last "snifter" was removed from the four U. S. Shipping Board Vessels, Presidents Roosevelt, Polk and Arthur and the Susquehanna. A total of 4000 bottles of the finest kind of pre-Volstead hootch were taken from the four vessels and stored at the U. S. army base in Brooklyn, N. Y.

Washington, Oct. 11.—Secretary of the Treasury Mellon issued a ruling this morning which provides that any American vessel found to have liquor on board for beverage purposes will be subject to seizure and forfeiture of their Charter to the U. S. Government. Any American vessel sailing from a foreign port before October 14th, shall be exempt from this order for this trip. All foreign vessels found within the three mile limit with liquor aboard after October 14th will also be subject to seizure.

Southampton, England, Oct 11.—The White Star Liner Homeric, with customary stores of liquor aboard sailed for New York today. Upon it arrival within the three mile limit the ship will be held up and the first test case by foreign government against the ruling will be started.

ALLIES AND TURKS HAVE BOTH AFFIXED NAMES TO PROTOCOL

Mudania, Oct. 11.—The Allied generals affixed their signatures to the allitd-Turkish armistice protocol at 6:35 a. m. today. The Turks signed at 11 o'clock last night. Journalists were called in this morning to witness the signature. The terms represents the utmost concessions to be made to the Turks.

Greece must evacuate Thrace within two weeks.

The Turkish army may enter the territory after an Allied control of forty-five days.

The Turkish civil peace force is limited to 8,000 men.

The Turks must not advance further than the present lines in the Ismud neutral zone.

In the Chanak zone they must fall back to ten miles from the British lines.

The British must not bring in reinforcements.

The Turks must guarantee safety for the minority races.

LITTLE HOPE HELD OUT FOR RECOVERY OF SENATOR VARE

Philadelphia, Oct. 11.—State Senator Edwin H. Vare again took a turn for the better this morning and his condition is once more reported favorable.

Philadelphia, Oct. 11.—Physicians attending Senator Edwin H. Vare, head of the Republican city organization and well known city contractor and politician of State-wide prominence, stated today there was little chance for his recovery. Senator Vare has been ill for several days at his country home and after a day's improvement he became unconscious. He is still in an unconscious condition.

FRED McCRACKEN DIES

Fred McCracken died after a short illness at the home of his daughter, Mrs. Samuel Beers, Glen Hope, Pa. The funeral service was conducted by the Rev. Nathan T. Lewis, of Ansonville, Pa. Interment in the Watts cemetery.

BOOTLEGGERS DEFY AUTHORITIES AT ROCK ISLAND, ILL.

Rock Island, Ill., Oct. 11.—Attorney General Brundge is in Rock Island today to take charge of things in the vice war which has had this city in a turmoil the past three weeks. Three murders in the past week are said to be directly traceable to the war among rival gangs of lawbreakers who seek to control the bootlegging business and have defied the authorities to put an end to their operations.

Bradford Driver Of Nitro-Glycerin Wagon Has A Narrow Escape

Bradford, Oct. 10.—Yesterday afternoon an accident occurred in which a Bradford man, who drives a local nitro-glycerine auto truck had a miraculous escape from being blown to atoms, when a glycerine truck, containing over 100 quarts of the explosive ,turned turtle and pinned him beneath. Although the glycerine received a tremendous jar when the truck turned completely over, it failed to "let go" which is in keeping with the freakish nature of the stuff, which sometimes explodes on the least provocation, or almost none at all, and then, again remains intact, when given a big jolt like that of yesterday afternoon.

The men who came to the assistance of the driver were afraid of the explosive and dared not move the truck from the driver for over one half hour. They did finally, and it was found that he had escaped serious injury, but had suffered a fractured arm.

LUNCHEON FOR REPUBLICAN CHAIRWOMEN OF CLEARFIELD COUNTY

On Monday, October 9th, the Republican Chairwomen of the Borough and Township Precincts of Clearfield county were delightfully entertained at luncheon at the Hotel Dimeling About forty guests were present. After luncheon inspiring and instructive talks were given by Hon. William I. Swoope; Mrs. Melick, of Philadelphia; Hon. Harry Scott, of Philipsburg; Mrs. George Zeigler, vice-chairman of the Republican committee of Centre county, and Mrs. James P. O'Laughlin, vice-chairman of the Republican committee of Clearfield county. Mrs. O'Laughlin outlined the work of her chairwomen, and gave many helpful suggestions for carrying on campaign work. Each guest carried away from the meeting new inspiration, and a determination to make the Republican women of Clearfield county a real power in the coming, and future, elections.

SUES COUNTY FOR $600

Chase & Chase, representing Burke Albert, of Bradford township, entered suit in Prothonotary Ralston's office yesterday against Clearfield county by which they are seeking to recover $600, the amount they claim Mr. Albert's farm was damaged by the relocating and building of the Clearfield to Philipsburg State road through it.

The statement filed sets forth that a number of young trees were destroyed by the location of the road, while the property was permanently damaged by the destruction of a spring of water.

D. A. R. NOTICE

The unveiling of the Tablet on the Mitchell "Stone House Farm," marking the site of the first Post office in Clearfield county, was postponed last Saturday on account of rain. It will take place next Sunday, October 15th at 2:30 p. m., if the weather is favorable.

10|11 2t Committee

BANKS WILL BE CLOSED TOMORROW

Tomorrow is Columbus Day and a legal holiday in Pennsylvania. Therefore the banks will be closed all day.

Charles I. Hipps of Durbin, W. Va., is visiting his wife at the home of her parents, Mr. and Mrs. A. L. Kline of Locust street.

LOCAL HIGH TEAM TO GET SEVERE TEST NEXT SATURDAY

Meet State Champion Greensburg Hi Team At Westmoreland Capital For Second Game.

TEAM CONFIDENT

By DICK LEIPOLD

Working without a let-up, thru rain and drizzle, Coaches Reed and Mahaffie have driven the Red and Black squad for the last three afternoons. Saturday's game caused no serious injuries to the local players. Beyond a few bruises and scratches, every man is in fine shape and responding to the trainer's efforts. Two days of drill are between C. H. S. and the Greensburg game, at Greensburg, Pa. when Clearfield's stalwarts will line up against one of the best high school machines in Pennsylvania. Last season Greensburg Hi. was recognized as Champion of the State, with victories over Harrisburg Tech,, Johnstown and Duquesne Fresh.

Team Going Strong This Fall

The West Staters are traveling at a fast clip this fall—having bowled over every team in their section. Erie Central High School was the Burger's latest victim, losing 19 to 0, Saturday last, on a muddy field.

Clearfield high's gridders after their impressive conquest over the Clarion Normal eleven will try hard to stop the Westmoreland county seat team.

Some Scholastic Scores

Below are some of the teams that appear on the Red and Black's schedule and the cores made by them in Saturday's games:

Mount Union, 0; Johnstown, 0.
Lock Haven, 9; Williamsport, 0.
Greensburg, 19; Erie Central, 0.
DuBois, 33; Philipsburg, 7.
Curwensville, 0; Indiana Normal 38
Altoona, 7; Hollidaysburg, 3.

Coach Shope of the Junior High has called for candidates to report for a grammer school eleven. The Graders will challenge the High Fresh. class to a game in the near future.

Down at Harrisburg, Coach Smith is turning out another team of championship calibre at Technical High. The embryo engineers only set back occurred last Saturday when the University of Penn. Junior Varsity won by one point, 12 to 12.

Blair, (Fat) Mann, star tackle on C. H. S.'s foot ball machine for three seasons past, has earned a half back post on the strong Shippensburg Normal eleven.

"Newt" Norris, all around Red and Black athlete, is also holding down the other half back position on Shippensburg's team.

Eddie Butler, fullback on Clearfield's famous 1919 team, scored a touchdown for Bucknell in Saturday's game against Susquehanna University

ARM AND LEG ADDED TO HEAD AND TORSO FOUND IN N. Y. PARK

New York, Oct. 11.—Two members were added to the corpus delicti in the brutal "butcher murder" which has baffled New York police and shocked residents of the Bronx. A left arm and a left leg were added to the head and torso now in the possession of the police, all of which have been placed in the park, part of part, on dark nights in the Bronx. With the latest deposit the fiend may have gone too far, said the detectives, suggesting that he had left a clue. Finger prints have been made of the victim with a view to determining his identity.

The case is remarkably similar to the "Seine murder" which thrilled Paris. Portions of the body of a girl were scattered up and down the banks of the Seine River. The head, however, was never found nor the mystery solved.

In the Bronx case, the head was found in a clump of bushes several days ago. Busy New York forgot about it, then the torso was found wedged in between two great rocks.

COLORED MAN IS HELD ON COUPLE OF SERIOUS CHARGES

Frederick Grimes, a colored man, was sent to jail in default of $300 bail by 'Squire F. G. Chorpenning this morning, after a hearing, on complain made by Pete Shaw.

Shaw, who runs a pool room on Daisy street, also fires the boiler at the ice plant at the Clearfield Brewery Saturday night when he closed his pool room Shaw put about $30 in silver in his coat pocekt and when he went up to the boiler room he hung the coat up while he did his work.

Later when he had occasion to go to the coat Shaw found the money had disappeared, ditto Grimes, who was the only other person about the place while the money was staging its disappearing act.

The police were notified and a search was made for Grimes, who disappeared from his usual haunts. Last night he was corraled in Baney's barn at the "Sheep Rocks" and taken into custody.

Grimes, when arrested, had a "six gun" in his pocket, but made no attempt to use it. An additional charge of carrying concealed deadly weapons was lodged against Grimes by Chief of Police McMullen.

STATE PAYS SCHOOL DISTRICTS MONEY DUE THEM AUGUST 1

Harrisburg, Oct. 11.—State payments to school disticrts are in better shape today than at any time in recent months, according to Auditor General Lewis, who sent 2,856 separate warrants to as many school districts today. The total amount of these warrants reaches $8,309,140.01, being the amount due up to August 1, 1922. There remains unpaid of the total due to the school districts, $2,299,169.73. This amount is due twenty districts, including Philadelphia and Pittsburg.

Will Lay Cornerstone Of Philipsburg Hospital Extension On Saturday

The laying of the corner stone for the addition to the Cottage State hospital at Philipsburg will take place Saturday afternoon, October 14th, at 2:30 o'clock.

An appropriate and highly interesting program is being prepared for the occasion and all friends of this worthy institution throughout this region are invited to be present.

Following the usual formal corner stone laying exercises addresses will be made by prominent speakers, among whom will be President John Brophy, of District No. 2, U. M. W. of A.

The completed program will be published in this paper on Friday evening.

ATENDED REUNION OF HIS REGIMENT

Mr. and Mrs. James Sutton have returned from Pittsburg where they attended the reunion of Mr. Sutton's old regiment, the Fifth Pa. Heavy Artillery. The reunion was held in the Soldier's Memorial Hall and the Ladies of the G. A. R. served a fine feed for the old vets.

Mr. Sutton was a member of Co. A of the Fifth Pa.

THREE MINERS HURT BY SLATE FALLS

Brownsville, Pa., Oct. 11.—Five men are in the hospital here suffering from injuries received in two falls of slate in the Maxwell mine of the H. C. Frick Coal Company. Three of the men are seriously injured.

FERGUSON TOWNSHIP FARMER DIES

Seth C. McCracken, the last surviving member of the original McCracken family, pioneer settlers in the Ferguson township country, died at his home near Kerrmoor on Wednesday, October 4, 1922, aged 67 years. The funeral was held at his late home on Saturday, Rev. Nathan T. Lewis officiating. Interment was in Fruit Hill cemetery.

TOTAL REGISTRANTS IN COUNTY AMOUNT TO OVER 40,000

Of This Amount 22,000 Are Republicans, 12,500 Democrats, 2,950 With No Party Lines.

1,700 ARE PROHIBS

The final tabulation of the registration for Clearfield county, as compiled in the office of the county commissioners discloses the fact that there are more than forty thousand registered voters in Clearfield county, the exact figures being 40,313.

Of this huge total more than half, or 22,153 are Republicans. The Democratic registration totals 12,536.

Following shows the division by party:

Clearfield County.

Republicans	20,228
Democrats	12,001
Socialists	971
Prohibitionists	1,681
No party	2,950
Total	37,831

City of DuBois.

Republicans	1,925
Democrats	535
Prohibitionists	18
Socialists	4
Total	2,482
County Total	37,831
Grand total	40,313

NEARLY TWO INCHES OF RAIN HELPS SOME

The rain which began Saturday morning and wound up its very welcome descent last evening brought a great measure of relief to this entire parched region, and while it is far from sufficient to raise the streams or make fall plowing a pleasure," it sure did "help some."

According to the records of H. P. Bridge, official observer for the Water supply commission the rainfall from Saturday morning to last evening totaled 1.79 inches.

EDITOR BREAKS HIS ARM

Editor G. A. Stewart of The Progress is traveling "under wraps"', so to speak, today, due to the fact that he suffered a broken arm in a fall Sunday last. Sunday evening, Mr. and Mrs. Stewart drove up to their new home, which is under construction, on South Second street. Mr. Stewart had his baby in his arms and in coming out of the house a plank he was walking on tilted and threw him to the ground, a distance of about eighteen inches. In falling he attempted to save the baby and alighted heavily on the point of his left shoulder. The child was unhurt but Mr. Stewart's shoulder and arm was painfully hurt. The arm was badly swollen and it was thought the total extent of the injury was a bad bruise, but when it failed to respond to the treatment given it an X-ray picture was taken at the Clearfield Hospital this morning which disclosed the fact that the arms was broken. square off near the shoulder.

Dr. Gordon reduced the fracture at noon today and the editor is now carrying his arm in a cast.

OPERATED UPON FOR APPENDICITIS

Elizabeth Smith, daughter of Mr. and Mrs. F. Gurney Smith suffered a sudden attack of appendicitis yesterday and was taken to the Clearfield Hospital last night where the trouble making appendix was promptly removed and the young lady is recovering nicely today.

FORMER LOCAL BANKER IS TO SPEAK

E. E. Lindemuth, former local banker, now residing in Bradford, Pa., will be the speaker at the regular weekly meeting of the Clearfield Rotary Club at the Hotel Jordan Thursday evening.

Mr. Lindemuth will talk on "The Federal Reserve System."

NewspaperARCHIVE®
NewspaperARCHIVE®

Clearfield County Fair Prize Winners --- Continued From Yesterday

CLASS XXVII.
American.
Barred Plymouth Rocks.
Old Pen.
1st, Lloyd P. Read.
Young Pen.
1st, Lloyd P. Read.
2nd, Lloyd P. Read.
3rd, Lloyd P. Read.
Best Hen.
1st, Lloyd P. Read.
Best Cock.
1st, Lloyd P. Read.
2nd, Lloyd P. Read.
3rd, Roy Dunlap.
Best Cockerel.
1st, Lloyd P. Read.
2nd, Lloyd P. Read.
3rd, Lloyd P. Read.
Best Pullet.
1st, Lloyd P. Read.
2nd, Lloyd P. Read.
3rd, Sarah M. Antes.
White Plymouth Rocks.
Young Pen.
1st, Mrs. H. A. Fister.
2nd, W. O. Bachelor.
3rd, O. W. Gearhart.
Best Hen.
1st, Fred Meager.
Best Cock.
1st, O. W. Gearhart.
Best Cockerel.
1st, Joseph Logan.
2nd, Mrs. H. A. Fister.
3rd, Joseph Logan.
Best Pullet.
1st, Joseph Logan.
2nd, Roland Graham.
3rd, Joseph Logan.
Buff Plymouth Rocks.
Young Pen.
1st, Mrs. B. I. Mead.
2nd, John Rowles.
3rd, Harold Wallace.
Best Cockerel.
1st, John Rowles.
Best Pullet.
1st, John Rowles.
Columbian Plymouth Rocks.
Young Pen.
1st, James Meader.
Best Cockerel.
1st, James Meader.
Best Pullet.
1st, James Meader.
Partridge Plymouth Rocks.
Old Pen.
1st, Wm. Jackson.
Golden Wyandottes.
Best Cockerel.
1st, Melvin Schenck.
Best Pullet.
1st, Melvin Schenck.
White Wyandottes.
Young Pen.
1st, H. T. Shaw.
2nd, Clyde Bartley.
Best Hen.
1st, Harry J. Schucker.
Best Cockerel.
1st, Harry J. Schucker.
Best Pullet.
1st, J. W. Simmers.
Buff Wyandottes.
Young Pen.
1st, C. H. Shank.
Best Cock.
1st, C. H. Shank.
Best Pullet.
1st, C. H. Shank.
Partridge Wyandottes.
Best Pullet.
1st, Melvin Schenck.
Silver Pen Wyandottes.
Old Pen.
1st, J. L. Hugicki.
Best Cockerel.
1st, J. L. Hugicki.
Best Pullet.
1st, J. L. Hugicki.
S. C. Rhode Island Reds.
Old Pen.
1st, Harry J. Schucker.
Young Pen.
1st, Harry J. Schucker.
2nd, James Meader.
3rd, James Meader.
Best Hen.
1st, Harry J. Schucker.
2nd. Harry J. Schucker.
3rd. James Meader.
Best Cock.
1st, Harry J. Schucker.
2nd, Harry J. Schucker.
3rd, Mrs. Cyrus G. Lewis.
Best Cockerel.
1st, Harry J. Schucker.
2nd, James Meader.
3rd, James Meader.
Best Pullet.
1st, James Meader.
2nd, James Meader.
3rd, Harry J. Schucker.
R. C. Rhode Island Reds.
Old Pen.
1st, Fred Luce.
2nd, F. H. Dale.
3rd, Harriet Straw.
Young Pen.
1st, Arthur Keller.
Best Pen.
1st, Arthur Keller.
Best Cock.
1st, Arthur Keller.
Best Cockerel.
1st, Arthur Keller.
Best Pullet.
1st, Arthur Keller.
Dominiques.
Best Hen.
1st, Melvin Schenck.
Best Cock.
1st, Melvin Schenck.
2nd. P. J. Livergood.
Best Cockerel.
1st, Melvin Schenck.
Best Pullet.
1st, Melvin Schenck.
Black Javas.
Best Pullet.
1st, P. J. Livergood.
Jersey Black Giant.
Young Pen.
1st, Harry J. Schucker.
Best Hen.
1st, Harry J. Schucker.
Best Cock.
1st, Harry J. Schucker.
Best Cockerel.
1st, Harry J. Schucker.
2nd, Harry J. Schucker.
3rd, Harry J. Schucker.
Best Pullet.
1st, Harry J. Schucker.

CLASS XXVIII.
S. C. Buff Orpington's.
Old Pen.
1st, Mrs. Ezra Brown.
Young Pen.
1st, Mrs. Ezra Brown.
Best Cockerel.
1st, J. A. Welsh.
2nd, Mrs. Ezra Brown.
3rd, J. A. Welsh.
Best Pullet.
1st, Mrs. Ezra Brown.
2nd, J. A. Welsh.
3rd, Mrs. Ezra Brown.
S. C. Black Orpingtons.
Young Pen.
1st, Gray Miller.
S. C. White Orpingtons.
Best Cockerel.
1st, Arthur Keller.
Best Pullet.
1st, Arthur Keller.
Red Caps.
Young Pen.
1st, Melvin Schenck.
Best Cockerel.
1st, Melvin Schenck.
Best Pullet.
1st, Melvin Schenck.
Speckled Sussex.
Best Cockerel.
1st, J. G. Mains.
Best Pullet.
1st, J. G. Mains.

CLASS XXIX.
Asiatic.
Light Brahamas.
Young Pen.
1st, Ira V. Cowder.
2nd, Roy Bell.
Best Hen.
1st, Samuel Snyder.
2nd, Samuel Snyder.
3rd, Newt Lumadue.
Best Cock.
1st, Newt Lumadue.
2nd, Samuel Snyder.
Best Cockerel.
1st, Ira V. Cowder.
Best Pullet.
1st, Ira. V. Cowder.
Black Lanshans.
Young Pen.
1st, Mrs. A. L. Forcey.
Best Cockerel.
1st, Mrs. A. L. Forcey.

CLASS XXX.
Mediterreans.
S. C. Brown Leghorns.
Young Pen.
1st, Arthur Keller.
2nd, Kenneth Shirey.
3rd, J. C. Winter.
Best Hen.
1st, Arthur Keller.
Best Cock.
1st, Arthur Keller.
Best Cockerel.
1st, Arthur Keller.
2nd, Luther Rishell.
Best Pullet.
1st, W. A. Daugherty.
Arthur Keller.
3rd. Arthur Keller.
S. C. Brown Leghorns.
Old Pen.
1st. D. M. Rhinesmith.
Best Cock.
1st. D. M. Rhinesmith.
S. C. White Leghorns.
Old Pen.
1st. Harry Schucker.
Young Pen.
1st. White Pine Poultry Farm.
2nd. White Pine Poultry Farm.
3rd. Roy Owens.
Best Hen.
1st. Margaret Owens.
2nd. Roy Owens.
3rd. Harry Schucker.
Best Cock.
1st. Clair D. Ross.
2nd. Gray Miller.
3rd. Luther Rishell.
Best Cockerel.
1st. White Pine Poultry Farm.
2nd. Harry Schucker.
3rd. Roy Owens.
Best Pullet.
1st. White Pine Poultry Farm.
2nd. Margaret Owens.
3rd. J. W. Simmus.
S. C. Buff Leghorns.
Young Pen.
1st. C. H. Shank.
Best Cock.
1st. C. H. Shank.
Best Pullet.
1st. C. H. Shank.
S. C. Black Leghorns.
Old Pen.
1st. W. D. Bachelor.
S. C. Black Minoreas.
Old Pen.
1st. Ira V. Cowder.
Young Pen.
1st. Ira V. Cowder.
2nd. Jas. Decker.
3rd Geo. Ardary.
Best Hen.
1st. Albert Undercoffer.
2nd. Jas. Decker.
3rd. Albert Undercoffer.
Best Cockerel.
1st. Ira V. Cowder.
2nd. Ira V. Cowder.
3rd. Ira V. Cowder.
Best Pullet.
1st. Ira V. Cowder.
2nd. Ira V. Cowder.
3rd. Ira V. Cowder.
R. C. Black Minoreas.
Old Pen.
1st. Ray Mains.
Best Cockerel.
1st. Roland Graham.
Best Pullet
1st. Roland Graham.
Blue Andulusians.
Young Pen.
1st. Nellie St.Claire.
S. C. Anconas.
Young Pen.
1st. Preston Rishell.
2nd Paul Kline.
3rd. Preston Rishell.
Best Cockerel.
1st. Preston Rishell.
Best Pullet.
1st, Paul Kline.
2nd, Paul Kline.
3rd, Preston Rishell.

CLASS XXXI.
French Hudans.
Young Pen.
1st, F. H. Dale.
Best Hen.
1st, F. H. Dale.
Best Cockerel.
1st, F. H. Dale.
Best Pullet.
1st, F. H. Dale.

CLASS XXXII.
Polish.
Non-Bearded Golden.
Best Hen.
1st, F. H. Dale.

CLASS XXXIV.
Oriental Games.
Old Pen.
1st, William Fister.
Young Pen.
1st. William Fister.
Best Cockerel.
1st, Jim Pool.
Best Pullet.
1st. Jim Pool.

CLASS XXXV.
Bantams Game.
Silver Duckwing.
Best Hen.
1st. Richard Gilbert.
Best Cock.
1st. Richard Gilbert.
White
Best Hen.
1st. Lloyd Goodrow.
Miscellaneous.
Best Cockerel.
1st. Lloyd Goodrow.
Best Pullet.
1st. Lloyd Goodrow.

CLASS XXXVII.
Ducks.
White Pekin.
Drake.
1st. J. C. Winter.
2nd. F. H. Dale.
Duck
1st. J. C. Winter.
2nd, F. H. Dale
3rd, J. C. Winter.
Indian Runner.
Drake.
1st, Frank Hixon.
2nd, Frank Hixon.
3rd, Frank Hixon.
Duck.
1st, Daisy Thompson.
2nd Frank Hixon.
3rd. Frank Hixon

CLASS XXXVIII.
Geese
Toulocuse.
Gander
1st. Harold Stewart
2nd, Guy Shirey.
3rd, John Graham.
Gosling.
1st. Guy Shirey.
2nd, Mrs. R. C. Ogden.
3rd, Guy Shirey.
Chinese.
Gander.
1st. J. C. Winter.

CLASS XXXIX.
Turkeys.
Bronze.
Gobbler.
1st, James McPherson.
Hen.
1st, James McPherson.
Bourbon Red.
Gobbler.
1st, J. C. Winter.
Young Hen.
1st, James McPherson.
Young Gobbler.
1st, James McPherson.

CLASS XXXX.
Guineas.
Pearl.
Male.
1st, F. H. Dale.
Female.
1st, F. H. Dale.
Young.
1st, F. H. Dale.

CLASS XXXXI.
Pigeons.
White.
Best Pair.
1st, James Carns.
2nd, James Carns.
3rd, James Carns.
Runt.
Best Pair.
1st, Fred Sheeder.
2nd, Fred Sheeder.

CLASS XXXXII.
Rabbits.
Flemish Giants.
Buck.
1st, Harry J. Schucker.
2nd Everett Davis.
3rd, Walter Straw.
Doe.
1st, W. A. Daugherty.
3rd, Fred Carter.
Young.
1st, Otis Fulton.
2nd, Ralph Knepp.
3rd, Everett Davis.
Belgian.
Buck.
1st, W. A. Daugherty.
Young.
1st, Ed. Miller.
2nd. Walter Straw.
3rd. Mrs. Wayne Burge.
Angora.
Buck.
1st, Theron Smeal.
2nd, W. A. Williams.
Young.
1st, W. A. Williams.
White Rabbits.
Buck.
1st, Franklin Orcutt.
2nd, Mrs. Roy Shaw.
Doe.
1st. Herbert McCloud.
2nd, Mrs. Roy Shaw.
Black and White.
Buck.
2nd Harold Parker.
Doe.
1st, Bowman Cowdrick.
2nd. Harold Parker.

CLASS XXXXIII.
Farmer Class.
Egg Show.
1st. Roy Owens.
2nd. Newton Lumadue.

CLASS XXXXV.
Commercial.
Egg Show.
1st, White Pine Poultry Farm.

CLASS XXXXVI.
Boys and Girls.
Egg Show.
1st, Margaret B. Owens.

CLASS XXXXVII.
Five Doz. White Eggs.
1st, White Pine Poultry Farm.

CLASS XXXXIX.
Duck Eggs.
1st, Miss Daisy Thompson.

This Bird Is Fat.

Young albatrosses are so laden with their own fat that one of them may go five months without taking any nourishment, says the American Forestry Magazine. This is likewise true of young penguins and other sea fowl.

The neighbors said he was a "Terror."

But to us he was just a typical American Boy who couldn't sit on a chair without teetering up and down. After breaking the hearts and seats of three cheap suits in May, June and July—his dad, who was tired of paying toll at every gate, called a halt—and on August 1st brought him to us for his first H. J. Flegal & Son's Two Pants Suit.

Result: The roughneck of the street hasn't scratched the surface of the first pants yet—and when he does—there's another pair of pants waiting in the bottom drawer.

RIGHT POSTURE TWO PANTS SUITS

$7.50 TO $15.00

HAVE YOU SEEN OUR WINDOW DISPLAY OF

Clothcraft Clothes

"5130" "7132"
"7130" "4130"

at

$27.00

and

$32.50

H. J. FLEGAL & SONS
"TRADE WITH THE BOYS"

Wear WORKMAN'S OVERALLS
Look for the tag on every pair. MADE BY
The Workman's Overall & Shirt Co.
CLEARFIELD, PA.

BRATTICE CLOTH

We announce to our mine customers the arrival of a stock of heavy woven imported English Brattice Cloth. This material is an addition to our line of mine supplies and will be carried in stock by us regularly hereafter. Your inquiries are solicited.

Clearfield Machine Shops
Warehouse Department
Fourth and Pine Streets

The day BEFORE you need help

After you are sick you can call a doctor.
After you are in trouble you can call a lawyer.
But after a fire, an accident or a theft you cannot call an insurance expert. HE can only help you BEFORE you need him.
Insurance prevents your needing help. It prepares the day before an eventuality. TODAY, when all is WELL, you need to arrange your insurance.
We should be glad to talk with you on any insurance matters. May we talk with you TODAY?

HELMBOLD & STEWART
INSURANCE
Clearfield :—: :—: Penna.

Consult your insurance agent as you would your lawyer or doctor

EVEN THOUGH IT IS COOLER

HOFFMAN'S ICE CREAM

WILL MAKE A MIGHTY FINE DESSERT.

There's a Hoffman Dealer Near You.

PLENTY OF GIRL SCOUT MANUALS

For a time these were scarce and hard to get, but we are glad to let you know that we now have plenty.

HALLOWE'EN FIXIN'S

We have everything for your Hallowe'en party and of course the great big spooky black cats predominate. There are table covers, lamp shades, fancy nut dishes and a host of others that you'll find will fit into your program.

Kurtz Stationery Store

Try the Progress Business Printing Dept. For A Quick Job Monday

OYSTERS
They're Here Every Day

And they're mighty good oysters. They come from the great Chesapeake Bay oyster grounds, where the finest oysters in the world are grown. You'll find that they are fat, juicy and succulent and just what you have been looking for after the long time you have been without them.

We have the big ones for frying and the smaller ones for stews. You'll find them all just what you've been looking for to tickle your palate.

THORN BROS.

SEND IN YOUR RED ENVELOPE

OF COURSE YOU EAT BREAD.
WHY NOT
WORKMAN'S
WHILE YOU HAVE SOME INCENTIVE.

NEWSPAPER ARCHIVE®
NEWSPAPER ARCHIVE®

CLASSIFIED ADS FOR EVERYBODY

One Cent Per Word For Each Insertion
Minimum Charge Twenty-Five Cents

WANTED

WANTED—To buy a home; good location and up-to-date. State location and price. M. Devlin, 2417 Broad avenue, Altoona, Pa. 10 11-2t-pd

WANTED—Girl for general house work and plain cooking. Apply Mrs. Wm. F. Powell, W. Front street. 10|7-tf-ch

WANTED—Girl at Palace hotel. Apply at once. 10,9-3t-ch

WANTED — Portable saw mill. Shaffer & Punchois, R. D. 1, Clearfield, Pa. 10,9-6t-pd

WANTED—Place to work for board by High School girl. 10,10-2tp

WANTED—2,000 people to attend the Red Men's minstrels at the Driggs theatre October 23 and 24. 10-11-1t-ch

WANTED — Several salesmen. Good opportunity for permanent and paying position for men who qualify. Apply by letter not later than Saturday, Oct. 14th, giving experience and age in first letter. All replys treated confidentially. Write "Salesman," c/o Progress. 10|10-3t-p

WANTED—To rent three or four unfurnished rooms centrally located. Inquire Army and Navy Sales Co., 212 N. Third street. 10|10-2t-ch

WANTED—One thousand hunters to buy their wearing apparel for hunting season. Inquire Army & Navy Sales Co., 212 N. Third street. 10|10-2t-ch

WANTED—Good girl for general housework. Inquire at Beahan's Store. 10|10-2t-ch

WANTED—Young lady stenographer. Steady capable worker. Good reference. Write Y, care Progress. 10|10-4t-ch

WANTED—Experienced girl for general house work at doctor's office, 15 miles from Clearfield. Good wages. Reference required. Write Box G, care Progress. 10|7-4t-ch

FOR SALE

FOR SALE—One team horses, 7 and 8 years old. Mike Cassidy, Grampian R. D. 2, Pa. 10|7-6t-pd

FOR SALE—Team of dark brown horses weighing about 2400. Also harness, wagon, sleds. Apply J. R. Confer, 1111 Dorey street. 10|6-tf-ch

FOR SALE—Ford roadster almost new. Fully equipped. Run almost 3 months. Original tires. Inquire Progress. 10|6-tf-ch

FOR SALE OR RENT—A good farm 1½ miles from Grampian on State road. Has 7-room house, 100 acres, good fruit and water and good out buildings. Inquire Jas. P. Walker, Curwensville, Pa. 9|16-tf-ch

FOR SALE—6-room house in fine shape, lot 50x150, on 7th street, East End. Can have possession at once. Owner leaving town. Price $2200. Call at 420 Seventh street. 10|10-4tp

FOR SALE—Eight room frame cottage style house with four lots, lights in cellar, Kerr Addition. Also 5-room house on Spruce street. Call Anna Patton, R. D., Clearfield, Pa. 10|10-4t-pd

FOR SALE—One 10x16 foot lathe with full equipment, in No. 1 condition. Inquire of F. L. KKennard, at Clearfield Machine Shops. 10,10-2t-pd

FOR SALE—2,000 Tickets for the Red Men's minstrels at the Driggs theatre October 23 and 24. 10 11-1tc

FOR SALE—My residence on Merril street containing seven rooms and bath. Has garage and is wired for electric lights. Also my restaurant known as the West Side Restaurant. Must be sold as quickly as possible. Apply Chas. Shugarts, West Side Restaurant. 10 10-2t-ch

FOR RENT

FOR RENT—Completely furnished house for winter months. Everything modern. Address X, c/o Progress. 10|6-tf-ch

FOR RENT OR SALE
Typewriters of all makes for rent or sale at all times.
HARRY E. MANN, Dealer in Typewriters, Clearfield, Pa. 5|17 tf ch

LOST AND FOUND

LOST—A money bag containing $2.00, between W. Fifth avenue and Shapiro's store, belonging to a little boy. Finder please return to Progress. 10,11-1t-pd

FOUND—A place where you can laugh to your heart's content. Red Men's minstrel at the Driggs theatre October 23 and 24. 10|11-1t-ch

LEGAL

NOTICE

A pie social Friday night the 13th at Driftwood school house. 10|10-3t-p

VIGILANCE COMMITTEE MEET THURSDAY EVENING

There will be a meeting of the Clearfield Republican Vigilance Committee in the Arbitration Room of the Court House Thursday evening at 8 o'clock.

Every member is urgently requested to be present. 10|10-2t-ch

NOTICE

Members of Washington Camp No. 372 of P. O. S. of A. of Woodland with their wives are invited to go along to Clearfield on Wednesday evening, Oct. 11 as we are going to take the Woodland Cornet Band. Fullington's bus will leave the Postoffice at 7:00 a. m.

10|10-2t-ch Secretary.

Notice to members of all labor organizations. Please be present at Mechanic's Hall, corner Nichols and River streets, Clearfield, 2:00 p. m., Sunday Oct. 15th to discuss the political situation.

10 11-4tp J. A. BRETH, Secretary.

PIANO TUNING PRICES ANYWHERE IN CLEARFIELD COUNTY

Tuning alone, $3.50. Tuning, taking up keyboard and renovating, $5. Repairs made as reasonable as possible. Leave orders at Clearfield Talking Machine Shop, Clearfield, Pa Both phones.

Bill's Performance.

Bill Brown was up on a charge of unprovoked assault, and the solicitor for the prosecutor was putting him through a very severe cross-examination. Bill stoutly maintained that he "only pushed the prosecutor." "Well, about how hard?" queried the solicitor. "Oh, just a little bit," responded Bill. "Now," said the other, "for the benefit of the court, will you please step down here and, with me for the subject, illustrate just how hard you mean." Bill descended as per instructions, and approached the waiting attorney. When he reached him, the spectators were astonished to see him slap him in the face, kick him in the shins, seize him bodily and, finally with a supreme effort, lifted him from the floor and hurl him prostrate across the table. Then, facing the court, he explained, quietly: "Yor worship, about one-tenth that hard."

Sun's Light Diminished.

Astronomers consider our sun is now a "dwarf star," but that formerly its light was 100 times greater than at present.

RED CROSS WINNING IN FIGHT FOR HEALTH

Better, Stronger Citizenry Now Emerging Out of Work in United States.

The American Red Cross as an evangelist of better health has looked its problem square in the face. How it accepted the task revealed to it in the nation's physical condition as brought out during the World War, and conscientiously applied its activities to correction forms a vivid chapter in the forthcoming annual report. Historically and practically, nursing is a basic work for the Red Cross. In its public health nursing service, in instruction in home hygiene and care of the sick, nutrition classes, first aid and life saving courses and health centers, the American Red Cross is applying effectually the lessons learned during the war and making for a healthier, stronger and better nourished citizenry.

The task of the Red Cross Public Health nurse in the 1,240 nursing services now operating throughout the country instructing their communities in health essentials and disease prevention is demonstrating the possibilities of human betterment and the great benefits of enlightenment.

During the last year 313 new public health nursing services were established by Red Cross Chapters, and several hundred services so convincingly proved their effectiveness that they were taken over by public authorities. In order to promote this work $30,000 was allotted to provide women to prepare themselves for public nursing. The home visits made by the 1,240 nurses aggregated nearly 1,500,000, visits to schools numbered 140,000, and in six months 1,250,000 school children were inspected by these nurses and where defects were found advised examination by physicians. In rural communities this service has made a very marked advance and has won thousands of converts to approved methods of disease prevention.

In home hygiene and care of the sick instruction, which fits the student in methods of proper care where illness is not so serious as to require professional service, the Red Cross conducted 3,884 classes during the last year, enrolled 2,356 instructors, 93,118 students and issued 42,656 certificates.

On June 30, 1922, nutrition service embraced 1,199 classes, with a total of 27,523 children and 2,589 enrolled dietitians. Seventy-eight food selection classes graduated 733 who received Red Cross certificates. In general health activities Red Cross Chapters maintained 377 health centers, serving as many communities, provided 38,751 health lectures for large audiences everywhere, while clinics numbered over 10,000.

Red Cross Gains Strength in All Foreign Fields

In insular possessions of the United States and in foreign lands the American Red Cross scored heavy gains during the last year, passing the previous membership high mark of 1918 by 4,261 and advancing the figure to 1,000,408. The Philippines take the lead, gaining nearly 100 per cent, now having 115,917 members. In Europe the 1921 Roll Call enrolled 11,125, with the Constantinople Chapter reporting 663, a gain of 33 members. China was 1,782 members, a gain of 596; the Little Virgin Islands have 1,000, while the Dominican Republic with 2,927 advanced from its previous high mark by 1,423 new members. Haiti, organized in 1920, now has nearly 1,000 enrolled. Mexico reports 354, a gain of 327 in one year. The American Red Cross has spread its membership, over some 70 foreign lands and its Junior membership outside of the United States is close to 700,000.

Why the Salmon Is Pink.

Men of science were long puzzled to know why the various salmon and trout have red or pink flesh. Now they believe that the color comes from the food they eat. All of the salmon family are fond of shellfish.

Thought for the Day.

It's all right to look ahead, but many a man has wasted his past dreaming of the future.

ODDS AND ENDS AND THINGS

By J. D. C.

There are at present just twenty-eight prisoners in the county jail. Nine of these prisoners have been received since Saturday last and every jugged one of them is charged with violation of the liquor law.

* * *

Arthur Brisbane, the great New York editor, "daddies" the following:—

"Possibilities of condensation are great beyond comprehension. American chemists have a poison gas so deadly that a small amount dropped from a flying machine would destroy every life in the greatest city.

In some human brain a particle of matter no bigger than the head of a pin can produce an idea that will conquer the world.

And all that seems coarse compared with the poison of the botulinus baccillus. Two professors of Harvard say that one millionth part of one-half a thimbleful of that poison would be enough to kill all the fifteen hundred million people on the earth. Half of one smal thimbleful of the deadly bacili would kill all human life on this planet and on 999,999 others like it. There is condensation."

* * *

It is believed that Major Frederick H. Knight of Sunbury, Pa., who died on the 16th of September, was the last real son of the American revolution in this country. It is a surprise to know that any of the generation next to the actual fighters had survived till now. But Major Knight was 86 years old at the time of his death; and his father, Richard Knight, was only 12 years old when he enlisted in the Continental army as a drummer boy. And thus through only two long generations we can look back to the war which gave birth to the United States.

Only 140 odd years back! But so crowded have those years been, with every sort of event that makes for the progressive history of a great nation, that it is a conscious mental process by which we realize that only the space of two long lives separates us from the days when this land was an English possession. If measured in real development the space is so great that those Colonial times seem half legendary to the nationally proud young folks of 1922.

* * *

Back of each of the fires that have caused so much trouble and such terrible loss is somebody's carelessness. In many cases the match thrown away without being quite dead is the open sesame to the monster that breathes desolation. Laws upon laws, arguments upon arguments, all are wasted on careless people. While much is being done, it promises to be another generation before there will be people in these mountains of ours who have never seen the terrorizing, yet magnificent, spectacle of a crown of fire on the top of a verdure-covered mountain. If it were possible to catch the perpetrator, who "didn't mean to do it," in a few localities and lock him up until the lesson had time to sink into his brain or make him pay for an infinitesimal portion of the loss he has caused, his name might in a few years not be legion and in a decade or so the species might become extinct.

* * *

Clearfield county hunters to the number of more than 2700 are already licensed to pursue any game they may find roaming about our hills and valleys, despite the fact that the hunting season will not open until Wednesday, November 1st.

Red Cross Water First Aid Makes Life-Saving Gain

More than 325 Chapters engaged in life saving or water first aid last year with the result that the American Red Cross Life Saving Corps has set a new high mark for enrollment and the number of qualified life savers developed. The influence of "learn to swim week" in many localities is reducing the water fatalities through instruction and the wider dissemination of resuscitation methods demonstrated by the Red Cross representatives. Excellent work has been done in teaching a large part of the American population how to take care of itself in the water. Growing appreciation for this Red Cross Life-Saving Service is shown by the compulsory instruction adopted in many cities for members of the police and fire departments in the prone pressure method of resuscitation.

Help to Help Others

You can't "give until it hurts"—for giving an American dollar to join the American Red Cross helps you to help others who are hurt and who need relief.

LEITZINGER BROS. Store Opens 8 A. M., Closes 5:30 P. M. Except Saturday, 9 P. M. LEITZINGER BROS.

JUST SOME ODDS AND ENDS OF

GOOD SHOES

GATHERED IN TWO GROUPS

When we say odds and ends it means broken size runs of lines that have been either discontinued or we feel it unbusinesslike to fill up.

THE FIRST GROUP

$2.98

These are mostly Zeigler and Queen Quality Shoes that are just a little way out of the present style channels but they're mighty good values. All sizes from 2½ to 8 and in AA to E widths.

THE SECOND GROUP

$4.90

These are Shoes that did sell as high as $12.00 and you'll readily see that they are much better Shoes than the present selling price indicates. They've been here too long, that's all. All sizes in the various widths.

BROWNS BLACKS
MILITARY HEELS
COLOR COMBINATIONS
LOUIS HEELS

Leitzinger Bros.

FOLKS ARE TRYING
WORKMAN'S BREAD
TODAY WHO NEVER TRIED IT
BEFORE. WHY?

GET YOUR TRUCK OVERHAULED DURING THE WINTER

The time isn't far ahead when you'll put your truck on skids for the season. Then, when the spring rush comes, you'll want it the minute you want it. Why not have us overhaul it during the winter and have it ready for you for the first spring trip?

TRUCK REPAIR SHOP

Rear 219 Cherry Street Clearfield, Pa.

Keystone Ice Cream

WILL BE SOMETHING THAT YOU'LL LIKE RIGHT DOWN TO THE LAST SPOONFUL.

It's Better Because It's Carbonated.

OUR SANDWICHES INCLUDE A WIDE VARIETY ALWAYS

There's always a wide variety of fillings for sandwiches here and you'll find that there's a wholesomeness to them that you are going to enjoy.

Drop in some time and see what dainty ones we are serving and taste the goodness of some of our milk drinks.

VIRGINIA CHOCOLATE . 0?

TELEPHONE.
THE QUICK WAY TO ORDER.
WE DELIVER.
THE QUICK WAY TO SERVE YOU.
Irwin's Drug Store
Opposite Y. M. C. A.

McCarty's

Will devote all their attention to the Ice Cream business from now on exclusively. Kindly phone your orders in to the factory, either the Bell phone or H. & C., where they will have all the attention possible.

McCarty's
"The House of Quality"

BRINGING UP FATHER By McManus

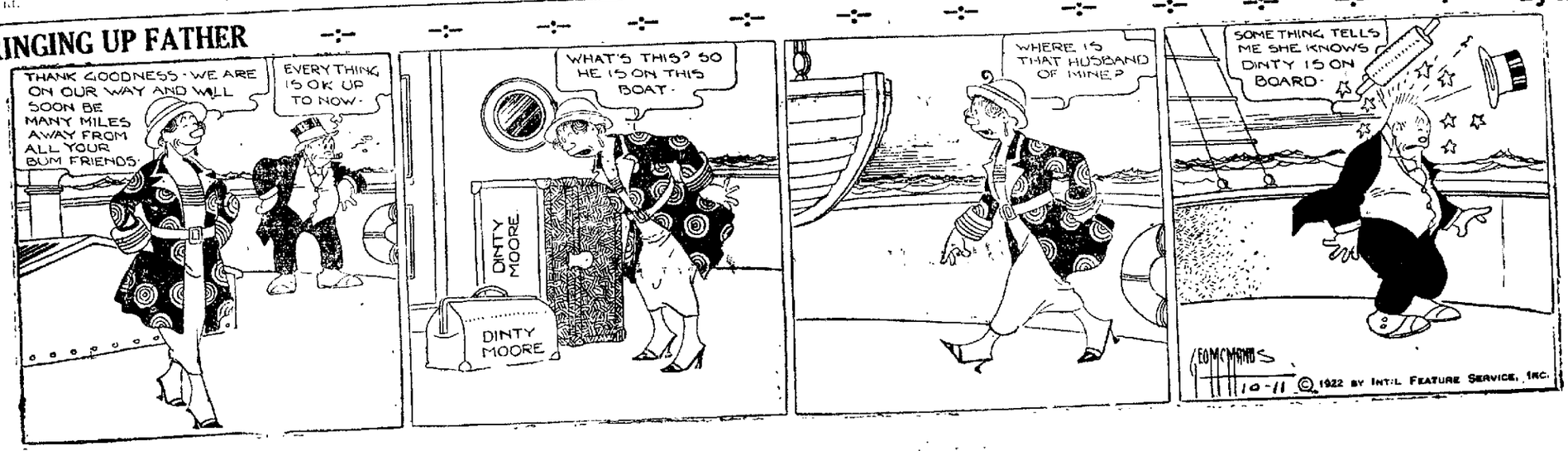

NewspaperARCHIVE®
NewspaperARCHIVE®

THE CLEARFIELD PROGRESS

Published every day except Sunday by the Progressive Publishing Company, Progress Building, Clearfield, Pennsylvania

G ALBERT STEWART, Managing Editor
J D. CONNELLY, City Editor R S NIGHTINGALE, Adv Mgr
A M BRAUND Foreman

—OFFICERS—

R H SOMMERVILLE, President G A STEWART, Sec and Treas
H. & C Telephone No 176 Bell Phone No 47

—TERMS OF SUBSCRIPTION BY MAIL—

One Year	$4 00	Three Months	$1 50
Six Months	$3 00	One Month	$ 50

By Carrier 12 cents per Week Payable to Carrier

Entered in Post Office at Clearfield Pa, as second class mail matter

REPUBLICAN CONGRESS ESSENTIAL

If the Democrats were to overturn the Republican majority in Congress next month there would be an end of constructive legislation for two years No reputable observer of the political trend believes there is danger of the Democrats securing control of either House, but it will not be surprising if they considerably reduce the Republican majority in the House of Representatives The Republican "tidal wave" in 1920 is not regarded by any sensible persons as representing a normal alignment of Americans politically There will be a natural swinging back on the part of a good many voters, but that there is any such dissatisfaction with the conduct of public affairs since March 4, 1921, as there was with the Democratic regime retired on that date is not seriously contended by anyone

It is vain to predict the size of the Republican majority in the next House, but from Democratic sources we are informed that it will be from forty to eighty The concession is made by the party of Wilson with hope that it will quiet Republican efforts to get out a full vote and that Democrats may slide into Congressional seats As a part of the subtle scheme it is announced for the Democrats that they do not care to win a majority in the House as to do would embarrass their chances of success in 1924 With a Democratic majority in Congress during the presidential campaign period they would be responsible for the failure to accomplish anything of benefit to the country This is preparing an "alibi" in advance Nevertheless it makes a substantial argument for Republicans exerting themselves everywhere to retain all the seats they now hold and increase the number as much as possible.

President Harding and the Republican Congress have made a record of achievement which calls for neither apologies nor excuses The country would be sadly afflicted were the Democrats to secure power to prevent completion of the program of beneficient legislation to which the Republicans are committed The Democrats want to control the House in order that they may tie the hands of the Republicans, and then accuse the latter of neglecting the public welfare They cannot succeed unless Republicans by sheer indifference at the polls hand them a victory —Pittsburgh Gazette-Times

LLOYD GEORGE HOLDS ON

The frequency with which those who were going "this time-for-sure" to down Premier Lloyd George of England have failed will cause the latest reports of plans to force his retirement to be regarded cautiously Not, of course that it is believed that he can hold on forever, but that his numerous triumphant emergences from tight places make it advisable for those at a distance to withhold counting him out until he really is out

However, any policy that may mean war, whether it is wise or not, presents an extreme test of a leader's hold The London dispatches indicate that while Lloyd George's policies are charged with being too warlike in the Near East, those of others are credited with moderation in the situation But not until the resourceful Welshman has been retired will the rest of the world turn to talking of him as having passed from the etage

DEATH RATE LOWER

Figures for the registration area of the United States where vital records are tabulated, including over 70 000,000 of our population, show the lowest death record for the past year, 11 7 per thousand, as against 13 1 in 1920 The rate of infant motality was also lower, being 76 instead of 86

The birth rate was 21 3 compared with 23 7, the births being more than double the death

As disease prevention increases we may hope for a consistent lowering of the death rate, particularly in reducing the rate of infant mortality The progress interrupted by war conditions and the invasion of influenza is apparently being resumed

PERSONAL SERVICE

The old time idea of a bank as a chilly place for all but the wealthy, is a thing of the past

The modern bank is a place where the business of the modest depositor is welcomed, where the officers are easily accessible at all times

The County National is a modern bank The officers are always glad to meet the people and to give personal attention to their business.

H. B. POWELL, President.
A. K. WRIGHT, Vice President.
R. I. FULTON, Cashier.
R. C. WRIGHT, Assistant Cashier.

The County National Bank
Of Clearfield

The Oldest Bank in Clearfield County

Total Resources Over $6,000,000.00.

CONGRESS SEATS ARE IMPORTANT

This State Should Send Solid Delegation to Washington.

RETURN MEMBERS GOOD RULE

If Party Followed That Plan of Other Sections Tariff Relief Taxes of Corporations and Economy Would be Greatly Enhanced

Philadelphia Oct 10 [illegible] Pennsylvania Republicans [illegible] November [illegible] Republican supremacy in the nation and state [illegible] voters [illegible] Congress will work to the advantage of the Democrats in the coming congressional contests [illegible]

Only [illegible] following a few weeks after the [illegible] showed that some of the voters [illegible] on the Republican party [illegible] the [illegible] on the Republican party [illegible] time the atmosphere has cleared and the voters are seeing clearly through the smoke screen emitted by the opposition They are saying that "Republican control of Congress means

COLONEL DAVID J DAVIS
Republican Nominee for Governor

[illegible] prosperity to the working man and farmer [illegible] satisfaction which has so quickly and [illegible] times [illegible] the [illegible] of the [illegible] suffrages [illegible] November [illegible] Republican supremacy in the nation and state [illegible] voters [illegible] Congress will work to the advantage of the Democrats in the coming congressional contests [illegible]

Only [illegible] following a few weeks after the [illegible] showed that some of the voters [illegible] on the Republican party [illegible] time the atmosphere has cleared and the voters are seeing clearly through the smoke screen emitted by the opposition They are saying that "Republican control of Congress means

Should Return Members

[illegible] Republican party [illegible] And why is this It [illegible] party has not followed the [illegible] of that New England [illegible] Massachusetts and [illegible] And why is this [illegible] party has not followed the [illegible] of that New England [illegible] Massachusetts and [illegible] Leaders [illegible] Senate Henry Cabot Lodge the Speaker of the House and the Chairman of the Interstate Commerce Committee [illegible] command position in legislation

Pennsylvania won distinction [illegible] principally by [illegible] Senate [illegible] time [illegible] of the all powerful Interstate Commerce [illegible] legislation is not [illegible] the continuance of the [illegible] committees [illegible] chairmanships shall be [illegible] Republicans [illegible] Republicans [illegible] this year the [illegible] will be [illegible] the new members must take their places at the end of committee assignments [illegible] Pennsylvania [illegible] voters should always have in mind

[illegible] the Republican members [illegible] the Republican party [illegible] party [illegible] Congressional [illegible] Republican party will [illegible] industrial [illegible]

There are [illegible] in Pennsylvania but [illegible] Mr Coolidge and [illegible] November [illegible] will show Pennsylvania has not [illegible] her Republicanism

Achievement Not Equalled

[illegible] Republican party [illegible]

Bird Evidently Without Fear

The ruddy kingfisher [illegible] of Europe makes its home in the hive of a peculiarly vicious hornet [illegible]

half of the Harding administration It is an achievement not equalled by any previous administration reduction of taxation elimination of unnecessary civil employees limitation of armaments restriction of immigration to protect American workmen from competition of aliens and a tariff law protecting American skill and American industry The record of the Congress has been so great and varied as to challenge study as critical analysis It has now been written into law and these laws are operating to the benefit of American voters This national credit nation today, the first time in its history and the only big nation in such a position It is free from war or threats of war while the other great nations are involved in continued war debt and forced to maintain heavy armies to prevent wars threatening

Inherited a Burden

When the Republican party came into power on March 4 1921 it inherited as a painful legacy resulting from the folly extravagance and maladministration of the Democratic party the following

A public debt of $24 000 000 000

Industries at a standstill and 5 000 000 workmen out of employment

[illegible] farmers and live stock industries facing ruin

Hundreds of thousands of honorably neglected ex service men

Imperfectly protected foreign borders enabling to over $11 000 000 000 the revenue of which the Democratic administration was endeavoring to raise ultimately signed and even looking to and their ultimate cancellation

The ghastly wreck of a shipbuilding venture costing the people of this nation over $3 000 000 000

Liberty bonds selling for 85 cents on the dollar

A disorganized revenue system in operation and the doors of our country open to the trade and cheap labor of the world

An unnecessary personnel in the Army Navy and the Federal Government

Our participation in the great World War unjustly belittled and a logical explanation of our [illegible] a deplorable situation The fruits of war are always bitter and the cost and burden heavy and severe for many years following but the incomparable wastes inefficiencies and nonsensical procedure during the Democratic party's eight years in office should not and cannot now be clothed with a mantle of virtue under the guise of war

Amendments folly will oftentimes upset the hard and faithful endeavors of years of toil and sweat On March 4 1921 Republican leadership and unity and resource faced the necessity of checking and correcting not the folly of an moments passion or unthoughtfulness but rather the accumulated blunders and errors unthinkingly or unwisely made during the eight long years of Democratic party control of the National Government

That the people of this Nation did not err in placing their confidence and faith in the Republican party is evidenced by the record of its achievements during the brief period of its exclusive control of all departments of the Government

The public debt has been reduced by over $1 000 000 000 and public expenditures have been reduced by over one and a half billion dollars

Confidence has been restored in industrial circles and notwithstanding the confusion and unfortunate turmoil caused by the call and the dull shifts the wheels of industry are turning with ever increasing momentum and the vast army of unemployed has been reduced to a minimum

Benefit of All People

[illegible] nation enacted for the benefit of the entire people during the [illegible]

mentioned the following

The full cycle of economy checking and restricting wastes limitation and needless expenditure in the various departments of the Government

The joint resolution permitting the establishment of normal peace relations with Germany and Austria

The limitation conference agreement designed to do away with the internal competition in the manufacture of implements of war thereby lightening the burden of taxation and successfully completing the greatest single step ever made toward the ultimate establishment of lasting peace among nations

The Veterans Bureau — providing relief and hospital treatment for disabled or otherwise injured ex soldiers

An economical and thorough investigation and prosecution of war frauds

The Federal highway act in the interest of good roads and of direct benefit to the farmer and the American people as a whole

The maternity and infancy act — prohibiting the observance of the first week of any month namely, human rights

The grain and future trading act — controlling the transactions of grain exchanges and the prevention of gambling operations which disturb values of the prices of grain and foodstuffs

The Fordney McCumber Tariff Act — during the time intervening between April 6 1918 the day the [illegible] signed and May 27 1921, when the Republican emergency tariff law was published in full [illegible] $8 000 000 000 [illegible] which $3 500 000 000 [illegible] of wool were imported [illegible] American farmers and live stock interests were [illegible] until the passage by a Republican administration of the emergency tariff act which had been promptly vetoed by President Wilson Immediately improved general conditions justified the passage of this act Now and after many months of toil, strenuous research and careful deliberation it has proposed a permanent tariff to protect the American farmer American industry and therefore necessarily the American people against the great influx of cheap foreign goods and produce which would have undermined our individual and industrial prosperity

Clouds

The sky was a copy [illegible] was like the clouds were continuously at play for our benefit Over against us from our station on the hills we saw them piled and dissolved condensed and shifted blotting the blue with sullen transports stretching breeze fretted into dappled fields of gray bursting into an explosion of light or melting into a drizzle of silver.—Henry James

Only Way to Escape From Past.

Oh there are some who want to get away from all their past who if they could would run begin all over again But you must learn you must let God teach you that the only way to get rid of your past is to get a future out of it.—Phillips Brooks

Balance.

A railroad purchasing agent writes: "An oak railroad tie lasts twenty years And it takes twenty years to grow an oak tree to a size suitable for ties Oh see how finely nature balances the thing We lose that balance however when we fail to plant a tree for every one cut down Tend your children to wisdom of conserving the trees

MAROONED!

Clothespin Uses.

The spring clothespin has other uses than its original mission of hanging out the wash They make good paper clips for holding sheets of wrapping paper paper bags etc and with a short bit of string attached to each they fill the place of clothes hangers For this use fasten the other end of each short string over a bit of clothes line cord using a loose knot so that the string can be slipped along on the rope Then when the rope is fastened in place in a cupboard or the side of a room the little hangers can be moved to place to clip the folded shirts, waists or jackets.

The Buffalo's Hump.

The hump of the buffalo is not a mass of fat but is formed by neural spines in length fully double those of domestic cattle and by the huge muscles which lie alongside and fill up the angle between these neural spines and the ribs

Have Good Eyes

Gannets possess wonderful power of vision, but upon the other hand, their sense of smell and hearing is notably poor says the American Forestry Magazine They have no nostrils, and their ears are covered with dense feathers

Water Caused Blindness.

After bathing in a river in East Africa a white hunter suffered from temporary blindness supposed to be due to some peculiar element in the water

Aspirin

Say "Bayer" and Insist!

BAYER

Genuine

Unless you see the name "Bayer" on package or on tablets you are not getting the genuine Bayer product prescribed by physicians over twenty two years and proved safe by millions for

Colds	Headache
Toothache	Lumbago
Earache	Rheumatism
Neuralgia	Pain, Pain

Accept "Bayer Tablets of Aspirin" only Each unbroken package contains proper directions Handy boxes of twelve tablets cost few cents Druggists also sell bottles of 24 and 100 Aspirin is the trade mark of Bayer Manufacture of Monoaceticacideste of Salicylicacid

IT'S WORTH YOUR WHILE TO BUY

WORKMAN'S BREAD

ANYWHERE THESE DAYS.

Temperature of Solar Surface.

The latest estimate of the absolute temperature of the solar surface is that of F. Biscoe of Warsaw, whose computation is based upon the intensity of radiation for individual wave lengths in the solar spectrum as obtained with the spectrobolometer at the Dominion Astrophysical observatory and an average value of 7,000 plus 100 degrees centigrade.

HAVE YOU A FAMILY?

This Advice is of Vital Importance To You

Johnstown, Pa — Dr Pierce's Golden Medical Discovery restored my little boy to health when all else had failed He had the influenza and pneumonia from which he could not seem to recover He could not eat and would cough so at night that he could not sleep He became weak and thin, nothing I gave him in the way of medicine helped him , I had about given up the idea that he would ever be well when I was advised to give him Dr Pierce's Golden Medical Discovery in small doses and it has completely cured him" He is now fat and robust, seldom ever coughs and has a splendid appetite I appreciate the good 'Golden Medical Discovery' did my boy and shall always recommend it"—Mrs Fannie H. Webb, 167 Pine Street

Your druggist will sell you Golden Medical Discovery in tablets or liquid, or send 10c for trial pkg to Dr Pierce's Invalids' Hotel in Buffalo, N. Y., and write for free medical advice.

A SUBSTANTIAL MEAL FOR FIFTY CENTS

It's home cooked and served in a good friendly, homey way,—and HOT. You'll like the home atmosphere and the surroundings.

Use The Rest Room.

It's a great place to rest and lunch while you're on a shopping trip, especially if you're from out of the city.

THE HARLEQUIN TEA ROOM
Corner 2nd. and Pine Sts.

GIVE THE KIDDIES PLENTY OF MILK

They're now down to the grind of the school year and it's probably beginning to tell a little on them. They are using up more energy than their bodies are producing and you will have to help them build up.

The surest and best way to build up is to let them have all the milk they can drink and they then will be able to stand the grind in better shape and come through with higher marks than they ever did before.

Clearfield Dairy Co.

STOP COUGHING

There's a finality about the way our cough syrup works when it starts after a cough. It isn't long before the pine tar gets in its work and you're relieved of the misery in a short time.

C. R. BLOOM

NEWSPAPER ARCHIVE®
NEWSPAPER ARCHIVE®

ART BEATS CASH, ISADORA THINKS

By EDWARD M THIFFRY

New York, Oct 10—Isadora Duncan, high priestess of a school of dancing all her own, is the first person who has come out of Russia and has not talked about one or all of these topics, Bolshevik politics, commercial treaties; Red propaganda, paper money, Lenin; Trotzky, food

Miss Duncan (whose married name Mrs Serge Yesenin, though she doesn't use it much) talked about these subjects

Art; the soul of the Russian people, idiotic movies, her husband (whom she calls by her last name, pronounced Esane), Ellis Island officials who keep their hats on and talk through their noses, Walt Whitman; Russia's intellectual wealth, horrid persons imitate her dancing without understanding what it is all about

Working It Three Ways

Wearing her famous rich red hair and little else but a flowing ankle length tunic of crimson, Miss Duncan talked in three languages at once and nimbly did her own interpreting here

"Da!" she said to her husband, who was Russian

"Oui," she said to her interviewer, who understands English

Fresh from Ellis Island where the immigration officials grilled her on her dancing and her interest in Bolshevism (which she denied,) Miss Duncan said the following things in rapid succession

"Yes I am a Communist—in spirit Like Walt Whitman Not politically I was in Russia to establish a school of dancing I didn't want to train children how to live I don't want to train them for the stage. I hate children on the stage—thought they would be better there than in the gutter

"I want to start a dancing school in America By music and the dance children mix in Russian politics I am interested only in art Art is greater than government

"Russia is wonderful Its soul is behind her

ISADORA DUNCAN

The youth of Russia has a different mind and soul from Russians of the old regime

My Yessenin (she waved toward her flaxen haired husband, a considerable number of years younger than herself) is the first of the young revolutionary Russians to come to America He is a great poet who wishes to establish an entente cordiale with the youth of America

America and Russia are the two countries of the future The other are worn out America needs Russia and Russia needs America

Russia's intellectual wealth is greater than America's wealth in dollars

"Over there they play Shakespeare Tolstoy, Gorky and other masters on the stage Here plays are horrible

Calls Movies Idiotic

Here the people go to the movies to see idiotic pictures—people making faces at each other Griffith perhaps has brought a little intelligence to the cinema—just a little Russians think the cinema is an inferior diversion

"America is so flippant They talk of me flippantly They imitate my dancing but do not understand it I preach freedom of the mind through the freedom of the body, women, for example out of the prison of corsets into a free flowing tunic Like this Ah why can't they understand?"

She smiled tragically, and as she got up and moved away to interpret herself to her cosmopolitan audience her red tunic flowed freely

TWO MORE ARRETS

(Continued From Page One)

Schneider, he's a coward, and never could have done it"

Charlotte Mills, tragic little figure in a tragic mystery, concentrating her whole being on the solution of a murder more appalling than any that has occurred in years, laughed to scorn the latest coup d'etat of Prosecutors Stricker and Beekman, in charging a nineteen year-old former sailor and his chum with the double murder of the Rev Dr. Edward Wheeler Hall, and his choir singer, Mrs Eleanor Mills

At the noon recess in the high school here, where she is a senior, she read of the arrest of Hayes A half hour later, her lawyer, Miss Florence North, of New York, arrived at the school, and had her excused for the afternoon.

"They didn't do it," she decided finally And the mystery is not solved and she refused to get excited over the arrest or to be convinced it signified anything but more delay in finding the real murderers of her mother.

"None of it's logical," she said, running nervous hands through her fluffy blonde hair which, since her bereavement, he has been allowing to grow long and which with a pathetically grown-up gesture she has confined with a hair net

"I feel old and grown-up these days, and well, one day I decided to let it grow, and the next to cut it," she explained wearily, as if in her hair she tried to express some of the complexity of emotions which have changed her from a laughing girl, who, in her own words, "can cut up some when I feel like it," to a more than sombre young woman, whose tongue, tired of answering endless personal questions, concerning her family, her own life, her ambitions and her secret dreams, has become tinged with the acid of cynicism.

"I won't bother you," a masculine voice said last night through the screen window its owner having been refused admittance to the rooms on the second floor of the house at the corner of Abeel and Carman streets, where Charlotte, her father James Mills, and her twelve-year old brother live

"No?" questioned Charlotte, with the sarcasm of a woman twice her years, and pulled the curtain together

What she wishes to do and what her father, with a firmness unusual in him, forbids her even thinking about is a college course at Columbia University, which her Aunt Anna has offered to finance The aunt is planning to move within commuting distance of New York

"I have always wanted to be a teacher It's the one thing I think about these days Father and brother could get along all right They love each other the way mother and I did and then I have been taking the normal course at high school

"This tragedy has put me so far behind in my studies I may not be able to make them up in time to graduate in June I need fifteen more credits and have only fifty one That will mean hard work but as soon as my mind is free of worry"

That worry shows deeply in her face, which until lately has become like a piece of graven marble in which only her eyes but like her father's flash now with anger or glowdully as she gives up hope of the mystery being solved

At the high school the teachers speak of her as "that brave little soldier" and do everything in their power to make things easy for her They can't make her forget however among other things, her dislike for Mrs Hall

"I never liked her," the girl muttered today, almost sullenly "She never did anything mean to me but she wasn't nice either She was my Sunday school teacher and didn't like me because I was a flapper She had bobbed hair, and thought powder was wicked and used to say young girls should not be allowed to wear jewelry She said she was sixteen before she owned a piece of jewelry She practically told him by woman

Progress Want Ads bring results

TOWN PESTS

The trouble is that boys in the [illegible] in the Summer When to Stews Up [illegible] dreadful [illegible] for the Boys Rush and Live Fast Usher [illegible] Alley [illegible] why should [illegible] the [illegible] Verbal on their Nerve

OFF FOR FLORIDA

Mr and Mrs [illegible] June [illegible] accompanied by Mrs Lemuel Dunlap and her daughter, Miss Ida left today for Orlando Florida where they expect to remain the coming year, having decided to try next summer in the sunny Southland

They will remain in Philipsburg with relatives tonight and continue their journey tomorrow making the trip by easy stages, and expect to arrive at Orlando about October 20

Difference Is Fundamental

[illegible] wise [illegible] expects [illegible] but does not depend upon [illegible] the past where [illegible] the future [illegible]

Mosquitoes Not Partial

Mosquitoes [illegible] little [illegible] in [illegible] gutter

CHAMBERLAIN'S COUGH REMEDY

FOR THE RELIEF OF

Coughs, Colds, Croup

WHOOPING COUGH, HOARSENESS

BRONCHITIS

—SOLD EVERYWHERE—

Tom Sims SAYS---

Europe's dove of peace is after the no stop flight record

* * *

When there are no strikes to blame high prices on, it is always easy to substitute a car shortage

* * *

"Bar Rum On Ships"—headline. They have always had bar rum

* * *

In Goshen, Ind, a boy could not stop laughing Perhaps his school teacher broke her neck

*

Detroit wants an airplane plant Detroiters say Lords do not bounce high enough for them

* *

Another woman has tried to drown her troubles by pushing him into the river

* *

A Mr Smith (not the one you know) will use $10,000,000 to feed poor singers It is about a dollar each

* * *

Worlds series gateman offered to whip Jack Dempsey for nothing and that is why Jack wouldn't fight

* *

A florist held his wife while another woman slapped her and then she said it with policemen

*

In the past five years forest fires have destroyed 56,500,000 square miles of timber We will soon be out of the woods

* * *

Horror upon horror crowds Russia Latest one is the railways have opened their restaurants again.

* * *

Massachusetts strikers who attacked policemen with bottles may play they thought it was a ball game

WOMAN'S CLUB HOLDS INTERESTING SESSION

The second meeting of the Clearfield Woman's Club for the year 1922-1923 was held October 10th at the home of Mrs Carrie B Smith. In the absence of the President Mrs C T Kurtz the 1st Vice President, Mrs H B Dowler presided Mrs F E Orcutt chairman of the civic committee reported that her committee had cleaned and renovated the interior of the woman's rest room at the Driving Park The Woman's Club has assumed the responsibility of taking care of the interior of this very useful building The programs for the year were distributed The topics to be studied during the year are chosen to give Women more information about their National, State and Town Government Miss Katherine Campbell had charge of the program of this meeting The subject "The Responsibility of the Woman Voters" was divided into three parts "The Responsibility of the Woman Voter in Electing Federal Officers" was discussed by Mrs Vandling, "Her Responsibility in Electing State Officers" by Mrs Lloyd McDowell, "Her Responsibilities in Electing our Borough Officers" by Miss Isabel Powell

Large Hotel Staffs.

Six of the largest hotels in New York city, under the control of one company employ 710 cooks, nearly 1,000 waiters besides an average of 3,000 extra waiters for banquets In all, they have 6,200 employees representing everyment trades and several professions

Bright Eyes.

It makes the eyes bright and clear if you bathe them first in warm water containing a pinch of salt and then with clear cool water It is well always to filter water that is used in the eyes by straining it through several thicknesses of cheesecloth

SENATOR PEPPER ASKED TO HELP END SHOPMEN'S STRIKE

Philadelphia, Oct. 11.—Thomas Kennedy, President of District No. 7 U M W of A., was in conference with Senator George W. Pepper today for the purpose of asking Senator Pepper to use his good offices toward ending the shopmen's strike on all roads hauling anthracite.

His Grouch.

"As the song has it we are only poor weak mortals after all" "Admitted," said Mr Grump on "What I object to is the large number of persons with no other visible means of support who draw fat salaries for telling us how weak we are —Birmingham Age-Herald

CROUP

Spasmodic Croup is frequently relieved by one application of—

VICKS VAPORUB

Over 17 Million Jars Used Yearly

WHEN YOU SEE HOW DO YOU SEE?

Do you see with all the vigor of efficient eyesight or do you have to resort to all the old subterfuges to get what you are reading in the proper focus?

I'm fitting glasses every day for folks who said, "I have such a time getting glasses to fit my eyes."

C. C. ARNOLD

FOLKS ARE BUYING

WORKMAN'S BREAD

ASK WHY AT ANY OF THE STORES

ARE YOU RHEUMATIC?

Is it there in the [illegible]?

Does every joint [illegible]

Weak kidneys let uric acid collect [illegible] cause [illegible] pains

In the thighs [illegible] sciatica,

In the back lumbago,

In the nerves [illegible]

Cold gravel dropsy are uric troubles

When your kidneys use Doan's Kidney Pills

The home recommended remedy

Clearfield testimony is the best proof

Read this Clearfield man's story

Solomon Kline 414 Nichols St says "I had rheumatic pains in every joint of my body so I couldn't get around My hands and feet were so swollen I was practically helpless for three weeks and the different medicines I used did me no good Finally I started to take Doan's Kidney Pills and they entirely removed all the trouble I think highly of Doan's

60c at all dealers Foster Milburn Co, Mfrs Buffalo N Y

Tell By Test

No need to guess what different cars can do *Know exactly* A Marmon score-card makes it easy to put cars through the 12 vital tests of comparison. No technical experience necessary. This score-card will be given to you if you call, or mailed if you telephone your request. Make this interesting comparison *now*

MARMON

The Foremost Fine Car

CLEARFIELD AUTO SUPPLY CO.

16-18 Third Street Clearfield, Pa.

NORDYKE & MARMON COMPANY

Established 1851 INDIANAPOLIS

National Glenwood Week, October 7th-14th

Glenwood

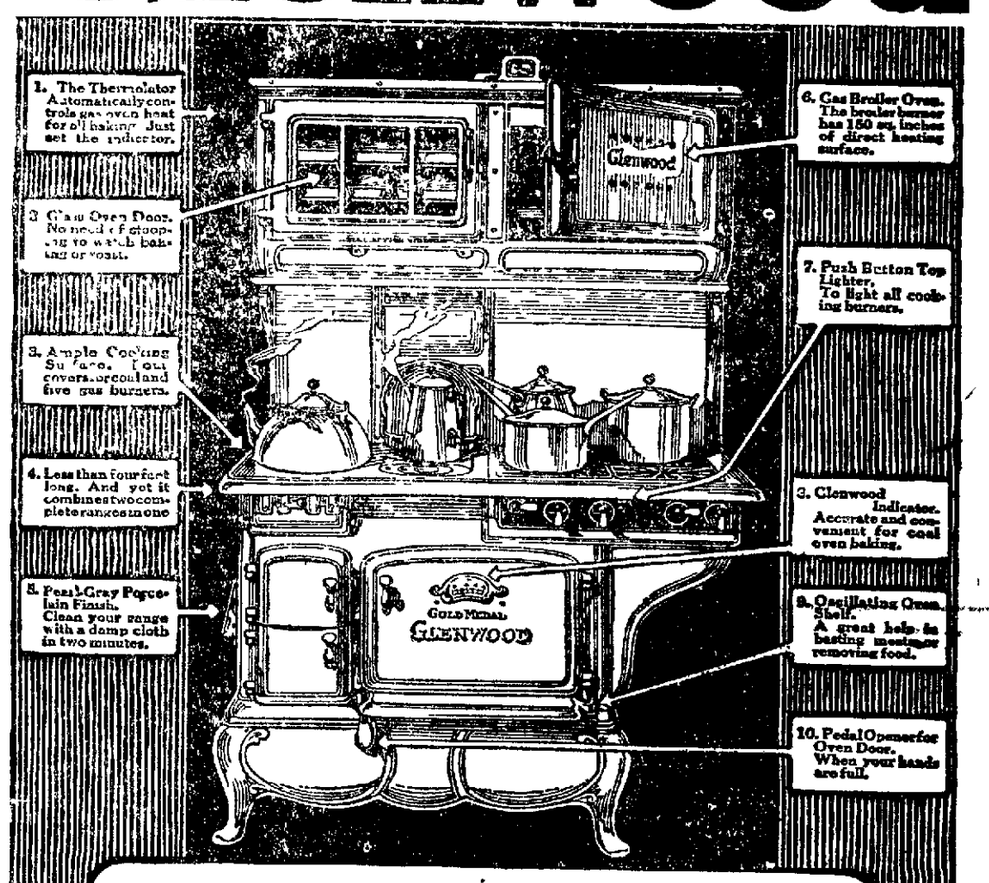

Ten reasons why this Glenwood Range "Makes Cooking Easy"

THE Gold Medal Glenwood actually gives you all the facilities of two complete ranges. And if you are one of those particular housewives who pride themselves on keeping a spotless kitchen, you will appreciate the real beauty of this remarkable range with its gleaming pearl-gray finish of porcelain enamel. You can clean and polish it in two minutes with a damp cloth.

Special display of Glenwood models this week.

Leitzinger Brothers, Clearfield

NEWSPAPER ARCHIVE®

NEWSPAPER ARCHIVE®

LONESOME

CLUB TEAMS UP FRIENDLESS AND MAKES BIG HIT

Miss CLARA SALEM

New York, Oct 10—A little widow sat all alone on a park bench and watched the young people strolling by.

Over by the curb a handsome limousine had drawn up Inside the automobile a smartly dressed young woman regarded the little widow wistfully After a while she leaned out and spoke.

"You look lonesome" she said "and I'm lonesome too Won't you come and ride with me?"

This was one of the adventures in lonesomeness recounted at a meeting of th Lonesome Club organized by Miss Clara Salem, an attorney The gatherings are held in a church here

"Writers and preachers," says Miss Salem, "are always extolling motherhood But if an unmarried woman speaks right up in meeting and says she'd like to be a wife and mother if she only had the chance she"d be looked down upon as being downright immodest

'God created both men and women and he meant they should associate with one another For the men and women who circumstances have denied the ordinary avenues of association I have organized my Lonesome Club I expect it to sweep all over the United States"

Men have taken to Miss Salem's idea more quickly than women

"At the first meeting" says the funder, "there were 25 men and two women At the next gathering the numbebr was increased to 30 men and 10 women Among them were young doctors, lawyers, school teachers and stenographers

'Four couples paired off, went to a neighboring restaurant for dinner and then out for a bus ride The club already fulfilling its purpose'"

Triumph of Genius

In 1547, when he was more than seventy, Michael Angelo begin his greatest work—St Peters church in Rome He refused rewards saying that he worked for the love of God alone.

There is a Golden Mean

He who never relaxes into sportiveness is a wearisome companion but beware of him who jests at every thing

Easy to Banish All Trouble

Half your troubles vanish the moment you face them and the other half disappear if you continue to face them —Boston Transcript

Ornaments.

"Some men," said Uncle Eben "thinks dey is doin de community a favor by dressin up in standin' on de corner where folks kin look at em" —Washington Star

The Den Man.

'Do women admire a cave man?' 'I dont think so," replied Miss Cayenne "What most wives seem to want is a man who will submit to being dressed up in a velvet smoking jacket and confined in an ornate ballroom call d a den'"

Land of Stone Trees

Rock impressions of palm leaves have been uncovered near Florissant Colo the stump of an exogerous tree turned into a chunk of coal at Leyden and petrified stumps of trees found in the streets of Denver

Only 'Failure" That Is True

The proof against that word failure I've seen behind it The only failure a man ought to care is failure in conform to the purpose he sees to be best George Eliot

Monotonous

Love says an Australian exile 'is a succession of beautiful pictures against the same old wallpaper'

By Stanley. THE OLD HOME TOWN

THE AMERICAN LEGION

(Copy for This Department Supplied by the American Legion News Service)

LIKE THE OLD-TIME DANCES

Legionnaires Enjoy Steps Popular With South at the Big National Convention.

Abas the jazz! Welcome the waltz the stately minuet the Virginia reel, the sedate schottische Many thousands of American Legionnaires have voiced their verdict Which is the verdict spoken by the American association as well

The thousands of Legionnaires expressed their approval of the more moderate, likewise modest dances when Bloot Schleppey, former marine and a Legionnaire down New Orleans way announced the old dances would prevail and be featured at the big national American Legion convention Mr Schleppey who fitted out Spanish Fort park as a second Nice for entertainment of the Legion members, prepared his programs with all the care and caution any Beau Brummel of 50 years ago would exercise Said he

"The waltz and the minuet and the Virginia reel breathe of the spirit of the old South And they are the dances of beauty, of real sentiment of soothing strains I have noticed that the dancing masters of the nation seek to do away with the atrocious jazz dancing of the present And I have heard that the country is prepared to welcome the waltz back as its principal terpsichorean pleasure So I decided that the American Legion dancers would receive my announcement enthusiastically They did They approached the fact that it would be of typical Southern atmosphere to dance the old dances that were so popular with the belles and beaux of the South

Mr Schleppey also devised a magnificent nightly fireworks and battle scene display for the entertainment of convention guests

MADE PAJAMAS FOR WOUNDED

Prominent Women of Hawaii, Under Supervision of Mrs Dorothy B Harper, Aided Veterans.

"Aloha from Hawaii" was the message a number of wounded war veterans in American hospitals found written on slips of paper tucked in pockets of gay colored pajamas which were handed out to them by members of the American Legion auxiliary

The pajamas had been made by American women under the palm trees during the long hot tropical afternoons The women who worked included such loyal citizens of the United States as the wife of the governor of Hawaii the wife of the admiral of the U S fleet stationed there and the wife of the commandant of the Marine barracks

Call the Ambulance

'He says he saw a meek looking man on the street car who was carrying home a rolling pin This is the modern way of signing your own death warrant—Brooklyn Eagle

Say it with a Progress Want Ad

AN OLD RECIPE TO DARKEN HAIR

Common garden Sage and Sulphur makes streaked, faded or gray hair dark and youthful at once

Almost everyone knows that Sage Tea and Sulphur, properly compounded, brings back the natural color and lustre to the hair when faded, streaked or gray Years ago the only way to get this mixture was to make it at home, which is messy and troublesome

Nowadays we simply ask at any drug store for "Wyeths Sage and Sulphur Compound" You will get a large bottle of this old-time recipe improved by the addition of other ingredients, at very little cost Everybody uses this preparation now because no one can possibly tell that you darekned your hair as it does so naturally and evenly You dampen a sponge or soft brush with it and draw this through your hair, taking one small strand at a time By morning the gray hair disappears, and after another application or two your hair becomes beautifully dark thick and glossy and you look years younger

Fashionable Trifles Important

The new skirt that has a yoke and side drapes is an important fashion item So is the blouse with the tucked front It is smart to have one's sleeves lined in a color to match the hat Belts are frequently of the material of the frock, twisted or braided.

SUCCESSFUL RALLY DAY SERVICES

The Rally Day services at the Presbyterian church last Sabbath were very interesting and successful, and were well attended The welcome rain which fell in abundance at the Sabbath school hour no doubt prevented many from attending this service Prof Frostle's address to the Sabbath school on "The Life of Christ" was enjoyed by all The music at all services was exceptionally fine, especially the solos by Harry P. Bridge, Harry Penrose Bridge, Mr. Fluck and the duets by Mrs Brown and Miss Harris

At the evening service Dr Reeve delivered the second sermon of his series on "Facts of MY Religion" This is without doubt the most interesting and helpful series of sermons that Dr Reeve has delivered, and every one should hear them.

Now let's keep up the Rally Day spirit, and attend all of the services that we possibly can during the coming fall and winter

WIELDS A WICKED TONGUE

Walter Kostoveny, a Bell township young man, wields a wicked tongue, according to complaint filed in Prothonotary Ralston's office yesterday by Chase & Chase representing Miss Mary Voris, also of Bell township.

Miss Mary may be "quite contrary," as Mother Goose's melodies used to proclaim, but even that fact is no justification for the language used by Kostoveny concerning her If he is correctly quoted in the plaintiff's statement made a part of the record, the aspersions cast against the fair name of the comely Mary, just turning 21, are not only inelegant to say the least, but are vile, vicious and vulgar

The statement also contends that the fair plaintiff had always been "esteemed and reputed as a person of good name, fame, credit and reputation, by reason whereof she had gained the love, good will and esteem of her parents, neighbors and other good people generally," but since the defaming of her character by Kostoveny in the presence of Charles Truziannia and Joe Voris, her brother, on October 7th last, she has been placed in a false light and greatly damaged in her good name

To compensate her for her mental suffering incident to this slander Miss Voris will ask the Clearfield county courts to compel Kostoveny to pay her $3,000.

NOW DO MY WORK WITH EASE

Because Lydia E. Pinkham's Vegetable Compound Restored My Health

Hornell, N. Y —"I was in bad health but there didn't seem to be any one thing the matter with me. I was tired out all over and it was an effort for me to move. I was irritable and could not sleep nights and had trouble with my bowels and at my periods. It seemed that nearly everyone around me knew of your medicine and wanted me to try it, so at last I took Lydia E Pinkham's Vegetable Compound Tablets and Lydia E. Pinkham's Blood Medicine and improved every day. I do all my own work now except the washing and do it with ease. I can accomplish as much in a day now as it would have taken me a week to do last winter and I try to get every one I know to take your medicine to build them up. You are welcome to use this letter as a testimonial if you like."—Mrs. CHAS. BAKER. 21 Spencer Ave., Hornell, N.Y.

In almost every neighborhood there are women who know of the value of Lydia E Pinkham's Vegetable Compound They know because they have taken it and have been helped. Why don't you give it a trial?

If it's lost, try a Want Ad.

WORKMAN'S BREAD

IS GOING BIG THESE DAYS.

THERE'S A WONDERFUL REASON.

There is no other *medium* oil like ATLANTIC *Medium*

TAKE the word of one of the oldest, largest and best known oil refining organizations in the world. *There is no finer motor oil made than Atlantic Medium.*

Atlantic Medium meets the requirements of most motors because of its wide efficiency range and uniformly high quality.

Due to its peculiar refinement, and to the fact that it contains only the highest heat-resisting hydrocarbons of the crude petroleum, this oil will not break down.

Its remarkable resistance to change in "body" at widely varying temperatures gives it the piston-sealing and bearing-separating advantages of heavier oils, while still retaining the free-flowing mobility of "medium."

Use Atlantic Medium regularly and you'll soon find that you've settled for good the "Which oil?" question.

ATLANTIC MOTOR OIL

Keeps Upkeep Down

NEWSPAPER ARCHIVE®
NEWSPAPER ARCHIVE®

HARD LUCK

PURSUED KING GEORGE BUT HE NEVER GAVE UP

QUEEN ELIZABETH AND KING GEORGE OF GREECE

Athens, Oct 6—Persistent through many disappointments and setbacks George Duke of Sparta and eldest son of the former King Constantine is at last on the throne

And he going to stay there—

"Until the people say they want me no more," he declares

But he hopes that day will never come, for he likes his new job better than anything else in the world He had been after it for a long time

Twice he was in line for it But politics interfered and George had to take a back seat

Following revolutionary troubles in 1917 both he and his father had to flee George went to Rumania His younger brother Alexander came into power

When Alexander died in 1920 from the effects of a monkey bite, the refugees were forced to renounce all claims to the throne But two months later there was another upheaval in Greece and George and Constantine were asked to return to their country

While George was in Rumania a royal match was arranged between him and Princess Elizabeth

They were married at Bucharest on Feb 27 1921 The bride was 27, the bridegroom 1

But hard luck still pursued the prince A few days later he was laid up with the mumps which he caught from his bride

It was nothing serious however As a matter of fact, it seemed to change his luck

When his father got into trouble and was forced to abdicate, George received the call

Now both he and his wife are happy

NEWS OF OUR NEIGHBORS

CURWENSVILLE

Archie Davidson a former business man of Curwensville and who conducted one of the largest retail stores in the county, but for several years a resident of Williamsport was a town visitor yesterday

The funeral of Oscar Bilger was held from the home of his mother this afternoon at two o'clock The services were conducted by members of the Brethren church commonly known as the Dunkards He was thirty six years of age and his death resulted from heart failure The body was interred in the Greenville cemetery

Mrs John P Irvin of River street is visiting with friends in Wilmington Del and in Philadelphia this week

Miss Esther Irwin of Bloomington avenue has gone to Hilton Manor, where she will remain for the next month visiting in the home of her Yankee friends

Messrs G S Smith, Rev J M Webb and W A Pratt went to Ridgway on Monday for the purpose of attending the funeral of Mrs Myers which took place the day before

The body was buried at Bradford

A stockholders meeting of the Central Pennsylvania Spring Water company was held in the Curwensville National Bank yesterday afternoon A report of this company is still in business that it can handle all the business and plans were matured for enlarging the output The demand for this spring is becoming greater every day by the thousands A number of Curwensville business men are interested in this company The officers present at the assembly yesterday were W F Shaffer in Washington D C A Shaffer Davidson Williamsport A C Chase Irvin Wilkinsburg The directors were Merritt Caldwell H D Kratzer A C Weaver J C S Pentz Anthony Hile F A Kurtz and Harry Johnson

Lt Blair left this morning for a visit to his parents in Clearfield county

Mrs Paul Colby of Clearfield, visited with Curwensville friends yesterday and also had her eyes fitted for glasses by Dr Erhard

Howard Thompson the new water company owner has started direct a week out on the mountains cleaning the brush and dirt from the Sand Spring, and water from what is really line will be established for the reservoir on the hill above town as soon as he gets through with the improvement Curwensville people will have a pure water supply and water will be pumped from the creek only when necessary

Borough Council met last evening and spent considerable time discussing various matters relative to the gravel road from the borough to the county line The following were present President Hoover, Messrs Hile Sweeney and Burgess Erhard Special meeting in at close of session

The main question which came before the board was that of damaged sidewalks on Susquehanna avenue and who was liable for repairs A communication was read from State Highway Department stating that it was up to the property owners to repair at the time when the grade had not been changed and contending that no changes had been made from the original An opinion from Borough Solicitor stated that the contractor was liable for all damages that might occur on account of the sidewalks being in bad condition through improperly made and improperly laid walk at the time of the accident Council decided the matter was turned over to the Sidewalk Committee for an amicable adjustment with report at next meeting whose walls had been displaced

Communication from Bough Solicitor quoting the law relative to speeding in the borough of Curwensville at the rate of ten miles per hour through the built up portion of the borough and twelve miles per hour in built up portions and fast in numbers The use of signs letting a motorist know that he is entering a dangerous place was discussed Council decided that the law should be observed in the future and that the signs be posted at the entrances to the borough

Letter from County Supt Wagner of the State Highway Department relative to a proposed walk in front of the Grange building from Susquehanna Hotel to Hoover's hotel Hoover stated that he was satisfied to build the walk if the borough would furnish the material and lay the walk Council decided that Supt Wagner be informed that Supt Hoover would build the walk if the borough would furnish the material

Tax bills for the year 1922 were ordered to be printed and the collector be given a duplicate for the collection of the same

Petition for a street light on Pine street was presented and referred to the Light Committee

Bills to the amount of $1 were ordered paid

Council then adjourned

A good attendance is desired at the business meeting of the W C T U on Friday evening, October 13th, as a report of State convention will be read The meeting will be held at the home of Mr Woodside

Miss Clara Passarelli, a graduate nurse of Philadelphia is home for a visit with her parents on north Filbert street

Mrs Nettie Farwell leaves today for Lancaster where she will attend a Sunday School convention, after which going to Philadelphia for a weeks visit with the Garner family

Ray Hile left for Akron Ohio this day where he has accepted a situation in one of the large rubber works

The Ladies Aid Society of the Baptist church held a dime social at the home of Mr and Mrs William Young on Susquehanna avenue, South Second last evening

Free Speech

An old negro woman had lived with a certain family in the South for many years On this her mistress had occasion to reprimand her quite sharply for something that had gone wrong The negress said nothing at the time but a little later her voice could be heard in the kitchen in shrill vituperation of everything and everybody with a rattling accompaniment of pans and kettles So loud became the clamor and so vindictive the exclamations that Mrs C went hurriedly down to the kitchen Why Liza she began in amazement who on earth are you talking to "I ain't talkin' to no body" the old woman replied "but I declare I believe this house is haunted"—Harper's Magazine

Castle Garden Built in 1807.

Castle Garden New York was built by the United States in 1807 from the plans of Lieut Col Jonathan Williams C E and was ceded to the city in 1824 It became a place of amusement and about 1826 got its present name In 1840 there were Ethiopian minstrels there In 1847-49 the opera companies played there In 1850 Jenny Lind sang there In 1855 it was used as a place of amusement and the commissioners of emigration took it as an emigrant depot In 1870 it suffered from fire and on July 9 1876 it was turned to the ground It was rebuilt twice In 1892 the depot was moved to Ellis island and Castle Garden reverted to the city which in 1896 turned it over to aquarium there

ANTI-FOREIGN FEELING HIGH IN OLD CHINA

By RAY G MARSHALL
(United Press Staff Correspondent)

Peking, (By mail to the United Press)—Anti foreign feeling is growing again in China—not rapidly, but steadily and noticeably

The growth is being carefully watched by all foreign elements as well as a number of Chinese who are convinced that China will shortly have to call on the foreigner for help

The anti foreign campaign grew out of the so called Christian campaign last winter That movement began while the Washington Conference was in session It subsided quickly when Chang Tso lin soldiers menaced the northern cities for about the only refuges open to the Chinese were the missionary compound It has cropped out again

The Peking Suiyuan railroad is practically out of operation because officials and employes alike have decided the road to be independent of the government The action was anti foreign An American Company last year sold the railroad 600 freight cars but when time came for delivery the railroad had no money The Americans proposed an accountant be named to keep a record of the American cars, and that the road pay for the cars out of their earnings

A cry at once arose "The Americans are trying to steal our railroad," and the employes "Down with the foreigners"

The employes enmasse called on the minister of communications, threatening him with a general strike if he yielded to the Americans The matter is still undecided and the cars are still undelivered

Then came a strike on the Peking-Hankow road, a far more important line While primarily they wanted 10 cents a day increase some one persuaded them to abuse foreigners

The employes declared there were too many foreigners employed on the railroad as experts and the Belgians in particular were too anxious to safeguard the loans made on the road

'Down with the foreigners' shouted the strikers as they left their trains at various stations "They are stealing our railroads"

Student elements have directed an attack on the employment of foreigners and especially in the postoffice, one Chinese institution which is efficient and a money making institution

Students in the national schools and their faculties have begun an agitation for freeing the staffs of foreigners as soon as present contracts expire The Chinese want to do their own teaching in English, French and German and sciences.

On the streets and quite frequently in business, the stranger feels the growth of anti-foreign sentiment.

Some attribute the trouble to politicians who raised the anti-foreign cry as a means of gaining popularity Others say it has been financed by Moscow, whose envoy plenipotentiary Dr S S Joffe, has been giving addresses on international brotherhood before the educationalists and official classes of Peking

First Requisite for Heroism

I should say sincerity a deep great, sincere sincerity is the first characteristic of heroism in every way heroic —Grant

This is a small world but there is room for more big men.

THE VIRGINIANS
FAIRVIEW
Thursday, October 19
THE ORCHESTRA ON A PAR WITH PAUL WHITEMAN.

IT'S EASY TO SELECT GIFTS HERE

With such an array as we have to show you it's an easy matter to make gift selections here. There's something for every member of the family for personal use or adornment and there's something that can be very prettily utilized in every room in your home.

And then, when you make a gift of this kind, you'll find that you are giving something that will last and something that will be cherished for a long, long time to come.

Another thing about these gifts that is very gratifying is the price. Located out of the high rent district, we can afford to sell you better gifts for just a little less money.

W. W. O'Brien

Daytime Wear on Fifth Ave.

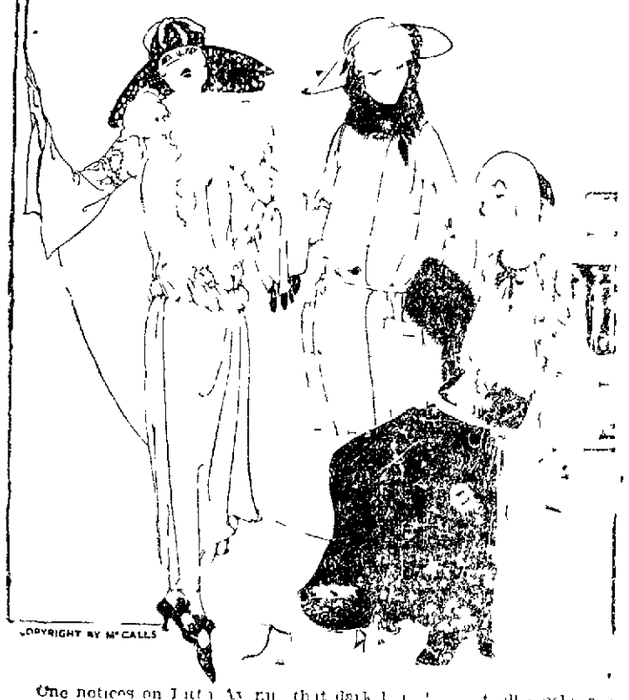

COPYRIGHT BY McCALLS

One notices on Fifth Avenue that dark [illegible] showing trimmings of [illegible] fur on this material [illegible] Fancy combinations [illegible] women and blouses by [illegible]

DROP IN A WORKMAN STORE AND ASK WHY IT'S GOING TO BE TO YOUR ADVANTAGE TO BUY
WORKMAN'S BREAD

DRIGGS THEATRE, Wednesday, October 11th.
PRICES: 50c, $1.00, $1.50, $2.00. BOX OFFICE OPEN NOW

LOUISE GLAUM
—in—
"GREATER THAN LOVE"
ASSOCIATED PRODUCERS SPECIAL
LIBERTY THEATRE TONIGHT

Sale of Used Cars

We have some extraordinary good offerings in used cars and they will go very quickly at the prices we have them tagged

HUPMOBILE, 1922 Model, 5-Passenger.
COLE "Eight". Has heater, seat covers and Westinghouse shock absorbers.
BUICK "Six." 5-Passenger.
NASH "Six." 5-Passenger.
NASH "Six." Roadster.
Everyone Overhauled and In Good Condition.

CLEARFIELD AUTO SUPPLY COMPANY
16-18 South Third Street -:- -:- Clearfield, Pa

---Progress Classified Ads Pay BIG---

DOINGS OF THE DUFFS

By Allman

Tom Gets the Air, Too.

NEWSPAPER ARCHIVE®
NEWSPAPER ARCHIVE®

Just a line to remind the public of what a good time is in store on Monday, October 31st: A Roast Pig Dinner, also a Guinea Dinner from 9 o'clock to 12. A special Orchestra for this occasion. A Dance also. Make reservations early for table.

JORDANS

P. S.—Look for Armistice Program later. The best of city talent will be here.

MARRIAGE ANNOUNCEMENT

Mrs. Mary Reiter announces the marriage of her daughter Carrie A. to Mr. Ralph C. Zimmerman of Albuquerque, New Mexico, Saturday, Oct. 7, 1922, at Pittsburg, Pa. The beautiful ring ceremony was performed by the Rev. Wm. L. Hogg in the Methodist Episcopal church at 4 p. m. They were attended by Mr James A. Zimmerman, brother of the groom, of Pittsburg, and Miss Amber Viola Reiter, a cousin of the bride, also of Pittsburg.

Miss Reiter is one of Clearfield's finest young ladies and is well fitted to fill her new station in life. Mr Zimmerman, who is a former Clearfield county boy, having been born and raised at Karthaus, Pa., has held a responsible position for the past thirteen years with the Santa Fe Railroad Co., with headquarters at Albuquerque, N. Mex., at which place they will reside.

The best wishes of a host of friends go with these young people.

THE STOCKS

American Locomotive	133½
Crucible Steel	67½
General Motors	14⅞
Great Northern Ry.	93¾
Lehigh Valley	68⅝
Middle States Oil	13¼
Midvale Steel	34¾
N. Y. C.	97½
Pennsylvania	48½
Sinclair Oil	35¾
Studebaker	133¾
Texas Co.	51
U. S. Steel	106⅞
Westinghouse Electric	67⅞

Ray Wagner, his mother and sister, of Philipsburg, with Mr. and Mrs. Grant Snyder, of West Front street, have returned from a ten-day motor trip to Spring Water, New York, where they visited friends and relatives. They incidentally took a "dip" in Conesus Lake and came home very much refreshed.

Popular African Bird.

The Cape canary is the only native bird of Africa that is well known for its sweet and continuous song.

Monotonous Merit.

"You are constantly referred to as the favorite son of your state." "Yes," replied Senator Sorghum, "but every once in a while people seem to get tired of a well behaved favorite son and want somebody who can be a cut-up."

Zinc Popular Roofing Material.

Zinc is used for roofing in all the cities of Europe more than any other metal.

Fog Covers Thirty Miles.

The general size of a fog in the Atlantic is thought to be about thirty miles in diameter.

EVERETT TRUE —:— —:— By Condo

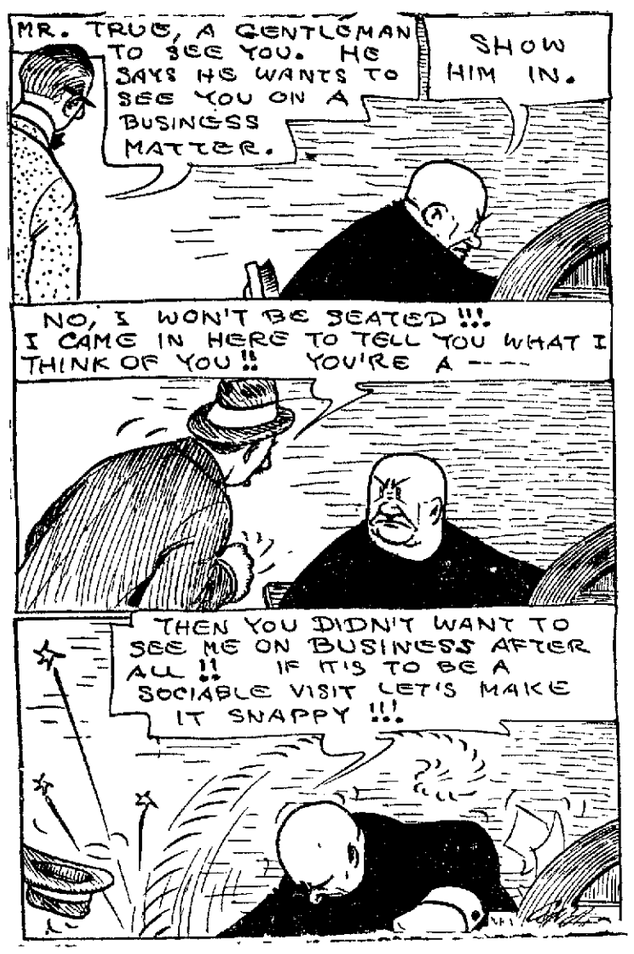

How Siki Did It

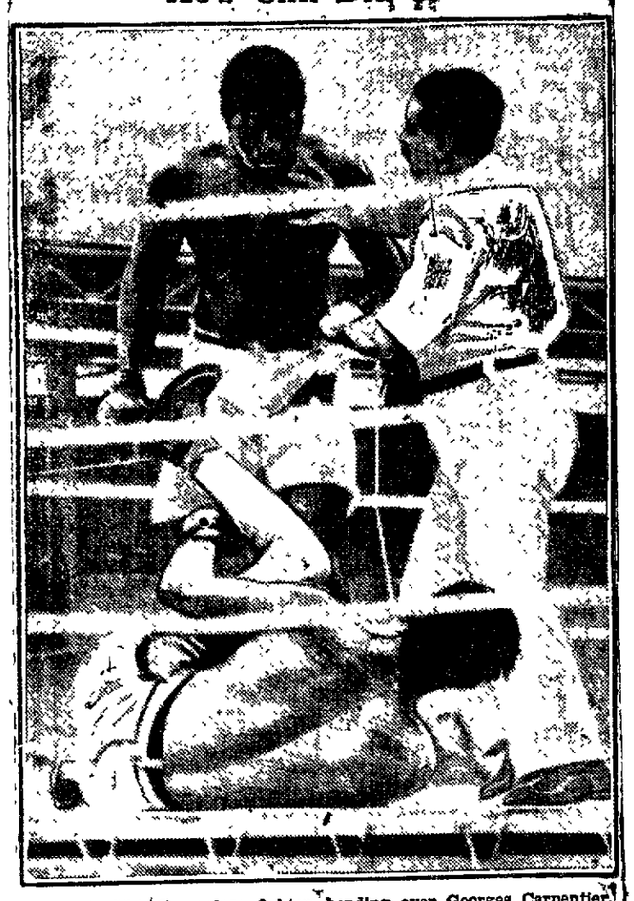

Here's Siki, Senegalese fighter, bending over Georges Carpentier, one-time European champ after he had dealt the blow that doubled Georges up into a pretzel on the floor, amputated his championship and muddled up his movie countenance.

JEWELRY —and— NOVELTIES

Twesty-five dozen sundry articles just received, up-to-date and reasonably priced. We mention a few.

Ear Rings
Many new and pretty styles @—
65c and $1.50 Pair

Bar Pins
Good values in bar pins @—
60c to $1.25

Beads
See our beautiful assortment @—
60c to $1.25

Belts
The popular kinds from,
30c to 60c Each

Vanities
Two styles @—
60c and $1.75

Bobb Combs @ 30c
Bobb Comb Sets @ $1.75
Powder Cases @ 30c
Cuff Links @ 60c
Pin Sets (3 sizes on card) @ 25c
Spanish Combs @, each 65c and $1.50
Barrettes, neat, plain, 10c
Barrettes (Rhinestone Brilliants) @ 60c
Pencils @ 35c and $1.00
Purses @ 30c
Mermaid Hair Brushes @ $1.50
Other Hair Brushes @ 30c, 60c, 90c & $1.25
Eutasca Face Powder @ 75c

ROSS & WOODS

Going To Kill A Pig?

If you are and are going to convert the hams, shoulders and "flitch" into smoked meat, you'll be glad to know that we are ready for you with plenty of Wright's Ham Pickle and Wright's Liquid Smoke.

Stewart's Drug Store
"Just Off Store"

Good Warm All Wool Coats
At $29.75 & $39.75

If you need a new Coat this season you should see the wonderful values we are offering at ..... $29.75 and $39.75

These Coats are well tailored of all wool Velour and Duvet-de-Laine and Normandy. Some have fur collars of Beaverette and Caracul, others of self material. Straight line and blouse effects in navy, brown and deer shades.

Other High-Grade Coats and Wraps From
$49.75 UP TO $195.00
For the Finest Garments.

New Fall Suits
At $29.75

Here are smart new Fall Suits of all wool Velour and Duvet-de Laine. Some have fur collars, others plain tailored, braid trimmed in brown, navy, black and deer. These Suits at this price are wonderful values.

Have you seen the newest PEBBLE TWEED SUITS with handsome fur collars of Oppossum and Natural Raccoon, specially priced from ..... $39.75 TO $59.75

Extraordinary Sale of SILK DRESSES
Starts Tomorrow at
$19.75
Regular $29.75 to $35.00 Values

A special purchase enables us to offer these charming Canton Crepe and Crepe-de-Chine Dresses at this extremely low price. There are about fifty smart styles to choose from in navy, black and brown. Come in and see them.

Persian Crepe-de-Chine BLOUSES Are Extremely New This Season

We are showing them in many styles, round necks and ¾th length sleeves. specially priced at ..... $5.95 TO $9.75

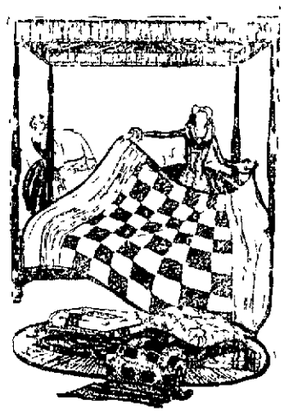

SALE OF BLANKETS AND COMFORTS

72x80-inch Cotton Fleeced Blankets in grey, with pink or blue borders at, pair $2.75
Wool-Nap Plaid Blankets in combination plaids at, pair .. $3.95
All Wool Blankets that are guaranteed all wool in pretty plaids and plain white, with pink or blue borders. Full double bed size at pair $9.50
Silkoline Covered Comforts at $3.50
These are filled with pure white Cotton.

IF YOU WANT TO MAKE YOUR OWN COMFORTS

We have full size bats, size 81x90, that open out in one big sheet, 3 pounds for $1.25
36-inch wide Cotton Figured Shallies at, yard 25c
Also 36-inch wide Silkoline at 29c

UNUSUAL VALUES IN HOSIERY

Ladies' all wool plain black Hose, fine quality at, pair $1.00
Ladies' all wool Heather Mixture Hose at 79c
Ladies' all wool Heather Mixture Hose with clocks at, pair . $1.00
Children's Wool Hose, green or brown heather mixture, pr. $1.00
Ladies' Lisle Hose at, pair ..... 39c, 50c to $1.25
Children's fine and heavy ribbed School Hose, sizes 5½ to 10, in cordovan and black. Extra Special Value at, pair 29c

DOMESTIC SPECIALS

18-inch Unbleached Toweling at, yard 10c
Part Linen Toweling at, yard . 15c
All Linen Toweling at, yard .. 25c
Good quality Bleached Muslin at, yard 15c
"Hill's" Bleached Muslin, yd., 19c
Unbleached Muslin at, yard ..... 10c, 12c and 15c
Best quality Pillow Cases, each, 39c
27-inch Dress Ginghams at, yd. 25c
27-inch Light Outings at, yard, 19c
36-inch Light Outings at, yard, 23c

BEST QUALITY PERCALES IN LIGHT AND DARK PATTERNS AT, YARD
25c

LANCASTER APRON GINGHAMS IN BLUE OR BROWN CHECKS AT, YARD
15c

Newest Silks for Fall and Winter at Very Low Prices

Wonderful Assortments are now on display of the Newest Silks in the latest colors.

Here are Canton Crepes, crepe de-chine, satin faced canton crepes, Livard crepes, Mattassa Roshanara, crepes. Messalines, Crepe-Knits, Taffetas, Charmeuse, Satins and Paidey Silks.

SEE THE NEW CORDUROYS FOR ROBES
In plain colors and Persian deisgns, at moderate prices.

THE NEWEST IN WOOL FABRICS ARE WOOL EPONGE

Which are being shown here, in many plain colors and combination color plaids. These are very desirable for one piece dresses and separate skirts. Comes 48 and 54 inches wide.

SWEATERS AND SCARFS

Ladies' and Misses' Slip-over Sweaters in black, tan, red and brown at ..... $2.25 to $3.50
Tuxeod styles at . $5.00 to $12.75
All Wool Jersey Tuxedo Sweaters at $6.95
All Wool Brushed Scarfs in many colors at ..... $3.50 to $6.95

A. W. LEONARDSON CO.

INTERESTING MID-WEEK MEETING

Is planned for this evening in Trinity church. The pastor has sent a request to every one of the away-from-town members to connect up with their church by a letter to the membership, which he announced in his pastoral communication he would read on October 11 to the congregation. On that evening the name of every such member will be read and special prayers for them will be made. This promises to be a novel service and intensely interesting and possibly surprising.

Following the congregational gathering comes the Sunday School Board session, at which plans for the evangelistic campaign will be taken up together with problems of teaching, class efficiency and Parish House fund.

ENTERTAINED AT CRYSTAL SPRING

Mr. and Mrs. A. L. Kline gave a family dinner at Crystal Spring yesterday. Ben F. Chase and wife who arrived here from Italy a short time ago were also guests. Covers were laid for fourteen.

MISSIONARY CONVENTION

The Third Annual Missionary Convention of the Christian and Missionary Alliance of Curwensville, Pa., will be held in United Christian church, corner of Filbert and George streets, Wednesday and Thursday, Oct. 11-12, at 7:30 each evening. Speakers are. Rev. S. W. McGarvey, assistant district superintendent of the eastern district; Rev. S. H. Berger, of Coalport, Pa.; Rev. C. F. Ave, from Congo A[illegible], M. H. V. Andrews, missionary from India. Some of these missionaries will speak in the Lutheran church at Bloomington, Pa. All are cordially invited to come and hear these messengers of God.

Progress Want Ads bring results.

Reason for Haste.

A scientist says that the earth is shrinking about two inches a year. That accounts for the nervous activity manifested by some people to possess it while it is of some size.—Boston Transcript.

Stimulating Values of Colors.

A French experimenter tested the strength of the handgrip under colored lights, and found red was distinctly the most stimulating color, the remaining colors falling in the order: Orange, yellow, green and blue.

Scrambling Back.

Aye, bustle up life's hill—but you'll find lots of fellows trying to scramble back up, on the other side.

THERE'S A LOT OF FOLKS BUYING
WORKMAN'S BREAD
THESE DAYS THAT NEVER BOUGHT IT BEFORE. THERE'S A REASON.

JAQUES' LITTLE WONDER CAPSULES
Quick Relief for Indigestion, Dyspepsia and Constipation
—60 cents at Druggists below or from Jaques Capsule Co., Inc., Plattsburg, N.Y.
Woodward & McPherson.

—Try Our Business Printing Dep't.—

Catch A Cold When The Rain Broke The Drouth?

If you did, there isn't any reason why you should suffer with it for a minute when our cold remedy is awaiting you here. You'll find that it goes right to the spot and breaks the cold in short order.

Aughinbaugh's

NewspaperARCHIVE®
NewspaperARCHIVE®